PHILLIPS ACADEMY

ATHLETIC RECORDS

1966 - 1967

5-447 6

F A L L - 1966

FALL
SPORTS SCHEDULE
— 1966 —

PHILLIPS ACADEMY

Andover, Massachusetts

★

FRED H. HARRISON, Director

Dept. of Physical Education and Athletics

Tel. 475-0684

475-6063

1966 –

OCTOBER

Sat.,	1	Football I	Tufts Freshmen		2:00
		Football II	Thayer Academy	*	2:00
		Soccer	Yale Freshmen	*	2:30
		Club Soccer	Roxbury Latin School	*	2:15
		X-Country	Northeastern Freshmen	*	2:30
Wed.,	5	Football III	P.A. Group IV		2:30
		Football IV	P.A. Group III		2:30
		Football V	Gov. Dummer 2nds	*	2:45
		Football VI	Andover High Freshmen		3:00
		Football VII	Andover 7-8th Graders		3:00
		Soccer	Governor Dummer		3:00
		Club Soccer	Gov. Dummer JV's		3:00
		Jr. Soccer	Gov. Dummer 3rd's		3:00
Sat.,	8	Football I	Williams Freshmen		2:00
		Football II	Proctor Academy	*	~~2:45~~ 2:00
		Soccer	Dartmouth Freshmen		2:00
		X-Country	U.N.H. Freshmen		2:30
Wed.,	12	Football III	Lowell JV's		3:00
		Football IV	Andover High JV's		3:00
		Football V	P.A. Group VI		2:30
		Football VI	P.A. Group V		2:30
		Football VII	Emerson School	*	3:00
		Soccer	Medford High School		3:00
		Club Soccer	Medford High JV's		3:00
		Jr. Soccer	Medford High Frosh.		3:00
		~~Jr. Soccer II~~	~~Andover 7-8th Graders~~		~~3:00~~ canc.
		X-Country	Huntington School		3:15
Sat.,	15	Football I	Lawrenceville School	*	2:00
		Football II	Holderness		~~2:15~~ 2:30

* - Away

FALL SPORTS SCHEDULE — 1966

	Soccer	Lexington High School		~~2:00~~ 2:30
	Club Soccer	Lexington High JV's		~~2:00~~ 2:30
Wed., 19	Football III	Haverhill JV's		2:45
	Football IV	Billerica High JV's		3:15
	Football V	Austin Prep JV's		3:15
	Football VI	Billerica High Freshmen		3:15
	Football VII	Methuen High Freshmen		3:00
	Soccer	Lowell Tech JV's		3:00
	Club Soccer	Lawrence Acad. JV's		3:00
	Jr. Soccer	Lawrence Acad. Frosh.	*	3:00
	Jr. Soccer II	Andover 7-8th Graders		3:00
	X-Country	Harvard Freshmen	*	3:00
	JV X-Country	Lawrence Academy	*	3:00
Sat., 22	Football I	Mt. Hermon School		2:00
	Football II	Winchendon School		2:15
	Football III	Mt. Hermon JV's	*	~~2:00~~ 1:30
	Football IV	Thompson Academy		2:15
	Soccer	Mt. Hermon School	*	1:30
	X-Country	Mt. Hermon School	*	2:30
Wed., 26	Football V	Lawrence Acad. JV's	*	3:00
	Football VI	Lowell High Freshmen		3:00
	Football VII	Brooks School 3rds	*	2:30
	Soccer	St. Paul's School	*	3:15
	Club Soccer	Thayer Academy	*	3:00
	Jr. Soccer	Brooks School Frosh.	*	2:30
	Jr. Soccer II	Brooks School Fr. II	*	2:30
	X-Country	St. Paul's School	*	3:30
Sat., 29	Football I	Deerfield Academy	*	2:00
	Football II	Deerfield Acad. JV's	*	10:30
	Football IV	Deerfield Academy	*	10:30
	Football VI	Deerfield Academy	*	10:30
	Soccer	Deerfield Academy		1:30
	Club Soccer	Deerfield Academy JV's		1:30
	X-Country	Deerfield Academy		2:00
	JV X-Country	Deerfield Academy JV's		2:30

NOVEMBER

Wed., 2	~~Football III~~	~~Greater Law. Regional High School~~		~~3:00~~ canceled
	Football IV	Brooks School 2nds	*	2:30
	Football V	Haverhill High Frosh.		2:45
	Football VI	Cardinal Cushing Frosh.		3:00
	Football VII	Governor Dummer 3rds		3:00
	Soccer	Harvard Freshmen		2:00
	Club Soccer	Exeter - Teams 1, 3, 5	*	2:45
		Teams 2 and 4 + 6		2:45
	Jr. Soccer	Exeter		2:45
	JV X-Country	Governor Dummer Acad.		3:00
Fri., 4	Soccer	Brown Freshmen		1:30
Sat., 5	Football I	Colby Freshmen		1:30
	Jr. Soccer	Fay School		2:00
	X-Country	N.E. Prep School Meet at Moses Brown	*	P.M.
Wed., 9	Football II	Exeter JV's	*	2:45
	Football III	Lawrence High JV's		3:00
	Football IV	Exeter		3:00
	Football V	Greater Law. Regional High School		3:00
	Football VI	Exeter		3:00
	Football VII	Sacred Heart School		3:00
	Soccer	Exeter	*	2:45
	X-Country	Exeter	*	3:00
	JV X-Country	Exeter JV's	*	3:30
Sat., 12	Football I	Exeter		1:45

— FOOTBALL —

Walton H. Walker, II - Captain

Stephen S. Sorota - Coach

— SOCCER —

Norman C. Cross, Jr. - Captain

Frank F. DiClemente - Coach

— CROSS COUNTRY —

Gregory B. Myers - Captain

John W. Kimball - Coach

— ANDOVER ATHLETIC ASSOCIATION —

Undergraduate Chairman - John M. Holkins

Undergraduate Secretary - Walton H. Walker, II

FACULTY ATHLETIC COMMITTEE

Mr. Fred Harrison
Mr. William Bennett
Mr. Edward Harris
Mr. Louis Hoitsma
Mr. Richard Lux
Mr. Peter McKee
Mr. Hale Sturges

F O O T B A L L

Phillips Academy
Andover, Massachusetts

SPORT: Varsity Football

YEAR: 1966

CAPTAIN: NAME Walton (Bucky) Walker

HOME ADDRESS Fayetville, N.C.

MANAGER: NAME Robert G. Melendy, Jr.

HOME ADDRESS New Haven, Conn.

COACH: NAME Stephen S. Sorota

ASST. COACHES: Robert Leete

Louis Hoitsma

Tim Callard

TEAM SCHEDULE	RECORD	
	ANDOVER	OPPONENT
Tufts Freshmen	12	7
Williams Freshmen	14	6
Lawrenceville School	6	18
Mt. Hermon School	10	7
Deerfield Academy	28	21
Colby College Freshmen	24	7
Phillips Exeter Acad.	6	26

WON: 4 LOST: 3 TIED: 0

Phillips Academy

1966 Varsity Football Squad 1966

NO.	NAME	AGE	WEIGHT	HEIGHT	POSITION	CLASS	HOME TOWN
10	Williams, Buz	17	144	5'9"	Quarterback	Senior	Amesbury, Mass.
11	Bates, Barry	18	167	5'10"	Halfback	Senior	Birmingham, Mich.
12	Cameron, Dennis	18	165	5'9"	Quarterback	Senior	Charlotte, N.C.
15	Cambal, Dennis	17	228	6'3"	Quarterback	Senior	Waltham, Mass.
20	Everett, Dave	16	165	5'10"	Left Half	Upper	Excelsior, Minn.
21	Nixon, Peter	15	160	5'11"	Halfback	Lower	Kennebunk Port, Me.
22	Kruse, James				Halfback	Upper	
23	Squires, Richard	17	173	5'11"	Halfback (L)	Senior	Alexandria, Va.
24	Kropke, Bob	18	180	5'10"	R Halfback	Senior	Jersey City, N.J.
30	Hurley, James	17	203	5'11"	Fullback	Senior	Atlanta, Ga.
31	MacGuire, Cameron	16	160	6'	Linebacker	Upper	Montgomery, Ala.
32	Overton, Tim	16	165	5'10"	Halfback	Upper	Teaneck, N.J.
33	Walker, Bucky				Halfback	Senior	
34	Miner, Court	17	215	6'	Fullback	Senior	Englewood, Colo.
40	Crowley, Vin	16	165	5'11"	Halfback	Upper	Lowell, Mass.
41	Kelsey, John	16	185	6'	Halfback	upper	Toledo, Ohio
42	Rogers, Walter	16	180	5'11"	Halfback	Upper	Chapel Hill, N.C.
43	Reynolds, Robert				Halfback	Lower	
50	Haley, Mark	17	200	6'2"	Tackle	Senior	Andover, Mass.
51	Hartzell, James				Center	Upper	
52	Bassett, John	17	180	5'10½"	Center	Senior	Stamford, Conn
60	O'Hern, Joseph	17	180	5'11"	Left Guard	Senior	Harlan, Iowa
61	Olsen, Dwight	17	157	5'9"	Right Tackle	Upper	Milton, Mass.
62	Barber, Robby	16	180	6'1½"	Tackle	Upper	Charleston, S.C.
65	Moore, James	18	190	5'11"	Right Guard	Senior	
66	Irwin, Mike	16	180	5'11"	Right Guard	Upper	New Virginia, Iowa
67	Ristuccia, Joseph	16	175	5'8"	Left Guard	Upper	Andover, Mass.
70	Hausberg, Mark	17	175	6'1"	Left Tackle	Senior	Cincinnati, Ohio
73	Gordon, John	16	202	6'	Left Tackle	Upper	Guilford, Conn.
74	Williamson, Bill	17	190	6'1"	Tackle	Senior	Andover, Mass.
75	Langford, Ted	17	200	6'4"	Tackle	Senior	Lindenhurst, N.Y.
76	Pinkham, Rusty	16	210	5'10"	Right Tackle	Upper	Milton, Mass.
77	Lucas, Charles	17	195	6'2"	Right Tackle	Senior	[illegible], N.Y.
80	Gewer, Greg	18	19[illegible]	6'4"	End	Senior	[illegible], Wyo.
[illegible]	Sinclair, [illegible]	[illegible]	[illegible]	[illegible]	Right End	Senior	[illegible], Tennessee
83	Dougherty, Jeff	[illegible]	170	6'3	End	Senior	[illegible], Indiana
84	Fullen, Paul	16	185	6'2	End	Upper	[illegible], Conn.
85	Trafton, Dick	17	195	6'4"	End	Upper	[illegible], Pa.
86	Davis, Andre	17	187	6'2"	End	Senior	[illegible], Md.
87	Holland, Baxter	17	185	6'4"	Right End	Senior	Greenwich, Conn.

Robert Melendy, Mgr.

Coach- Stephen S. Sorota
Robert Leete

Louis Hoitsma
Tim Callan

PHILLIPS ACADEMY

ANDOVER, MASSACHUSETTS

SPORT:	Varsity Football
DATE OF CONTEST:	Monday, October 3, 1966
OPPONENT:	Tufts College Freshmen
RESULT:	Andover 12 Tufts 7
WHERE PLAYED:	Andover, Brothers Field
LENGTH OF GAME:	
WEATHER CONDITIONS:	
SIZE OF ATTENDACE:	

Football Tops Tufts Freshmen, 12-7

PA DEFENSE STOPS TUFTS; QB CAMBAL SCORES TWO

Ground Attack Devastating In Win

by EVAN THOMAS

Monday, October 3; Andover — The Andover varsity football team defeated Tufts Freshmen today 12-7. PA controlled the ball consistently with a bruising ground attack and battered the Tufts line with a strong defensive effort. Quarterback Dennis Cambal tallied both PA touchdowns on one yard plunges culminating sustained drives.

The two squads ended the initial half in a scoreless deadlock, but the Blue clearly dominated play as they drove deep into Tufts territory twice, only to falter inside the Frosh ten. Late in the first quarter, Buck Walker carried twice for a first down, Dennis Cambal fired a strike to Jim Hurley, and the Blue had penetrated midfield. PA then ground out steady yardage with Cambal roll-outs and Walker dives, but Tufts halted the march on their own ten. Tufts offered PA another scoring opportunity with a short punt which rolled dead at the fifty. Again the Blue threatened but failed to score as a Cameron toss was picked off in the Frosh end zone at the close of the half.

Midway in the third period, the Andover attack began to roll, sticking to the ground, blasting gaping holes in the Tufts line. Cambal repeatedly swept outside and bowled over tacklers for long gains. Constantly Walker knifed through the middle while upper Vin Crowley, replacing injured Bob Kropke, effectively complemented his inside thrusts with steady yardage on pitch-outs. Finally, Cambal plowed into the Tufts end zone late in the third to end the 77 yard march and break open the contest.

In the final period, Andover gained possession on the Frosh fifteen after a fine punt return by Dennis Cameron. Cambal then picked up 11 yards on an option and smashed over the goal line after three unsuccessful attempts for Andover's final TD. On both Blue scores, the conversion failed. With only moments remaining, Tufts entered the scoring column with a Cohen to Giachetti bomb, but the Blue ran out the clock

(Continued on Page Six)

Bucky Walker, Blue half-back with the ball, in action that saw Andover take Tufts 12-7.

Photo by Lux

André Davis, PA end, leaps to catch pass in Monday's game with Tufts.

Photo by Lux

PHILLIPS ACADEMY

ANDOVER, MASSACHUSETTS

SPORT:	Varsity Football
DATE OF CONTEST:	October 8, 1966
OPPONENT:	Williams College Freshmen
RESULT:	Andover 14 Williams 6
WHERE PLAYED:	Andover, Brothers Field
LENGTH OF GAME:	
WEATHER CONDITIONS:	
SIZE OF ATTENDACE:	

ANDOVER SCORES A 14-TO-6 VICTORY

Beats Williams Freshmen as Hurley Tallies Twice

Special to The New York Times

ANDOVER, Mass., Oct. 8—Jim Hurley scored on a 13-yard run and on a 39-yard pass play today to lead Andover Academy, 14-6 over the Williams College freshmen. It was Andover's second straight victory.

Both touchdowns were scored in the second period, with Dennis Cambal throwing the touchdown pass.

Williams tallied in the third quarter on Al Twaits's 1-yard quarterback sneak.

Andover	0	14	0	0—14
Williams Fr.	0	0	6	0— 6

Andover scoring—Touchdowns: Hurley 2 (13, run; 39, pass from Cambal). Conversion: Cambal (run).

Williams Fr. scoring—Touchdown: Twaits (1, run).

Football Rolls Over Williams, 14-6

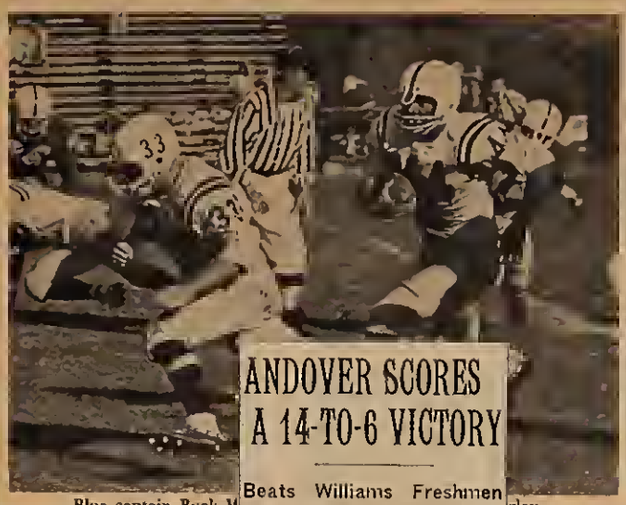

Blue captain Buck W rley.

ANDOVER SCORES A 14-TO-6 VICTORY

Beats Williams Freshmen as Hurley Tallies Twice

Special to The New York Times

ANDOVER, Mass., Oct. 8—Jim Hurley scored on a 13-yard run and on a 39-yard pass play today to lead Andover Academy, 14-6 over the Williams College freshmen. It was Andover's second straight victory.

Both touchdowns were scored in the second period, with Dennis Cambal throwing the touchdown pass.

Williams tallied in the third quarter on Al Twaits's 1-yard quarterback sneak.

Andover	0	14	0	0	14
Williams Fr.	0	0	6	0	6

Andover scoring—Touchdowns: Hurley 2 (13, run; 39, pass from Cambal). Conversion: Cambal (run).

Williams Fr. scoring—Touchdown: Twaits (1, run).

Tough Defensive Unit Shines; Hurley Scores Two TD's

Saturday, October 8; Andover—Showing what Coach Sorota called "a great display of team spirit and second effort," the "hard running, hard tackling" Andover varsity football team smashed Williams Freshmen here today, 14-6.

Andover began its first scoring drive late in the first quarter from its own 15. Runs by quarterback Dennis Cambal and Captain Buck Walker brought the ball to the fifty. Three consecutive pitchouts to Walker and halfback Jim Hurley, Andover's biggest ground gainer, brought the ball to the Williams 25 as the quarter ended. On the next play, Cambal faked to Hurley and everybody tackled Hurley as Cambal pounded around end for another Blue first down on the Williams 13. Then Hurley took the ball around end, and a crushing block by Court Miner gave Hurley all the room he needed as he slashed his way into the end zone. The extra point failed and the scoreboard read 6-0 for Andover.

Williams was forced to punt by PA's grudging defense, and Dennis Cameron twisted his way through the Williams defense in a thirty yard runback. Andover took to the air with a 12 yard pass to Tom Sinclair that put the ball on the Williams 39, and on the next play Hurley grabbed a Cambal pass and sprinted into the end zone to make it 12-0, Andover. Cambal powered his way into the end zone for the two point conversion and Andover led 14-0.

Williams closed the gap in the third period. The William's quarterback fired a pass to MacDonnel, the day's leading ground gainer, from the 44. MacDonnel caught it and zig-zagged 26 yards to the Andover 18. A series of plays brought Williams to the 3 on a first down. The Blue put on a valiant goal line stand making it fourth and a yard, but the William's fullback edged through the tough Blue line for the TD. The Blue held a 14-6 lead as the pass for the two points fell short.

Williams had several near scores, but the hard hitting Blue defense and timely penalties held them back. Twice Williams passed into PA's end zone and twice Vin Crowley and John Kelsey batted the passes down. Dick Trafton recovered a fumble inside the Andover 15 in the first period, and in what was one of the key plays of the game, Joe Ristuccia recovered a Williams' fumble on the 1 to break up a last period drive. Dennis Cameron intercepted a Williams pass on the 39 that could have meant a Williams TD.

The victory was the Blue's second in as many games. It also reiterated the stinginess of the Blue defense and proved that the Blue is dangerous in the air as well as on the ground. The Williams' Coach commented, "Andover has a very fine team".

Dennis Cambal, with the ball, picking up yards for PA.

STATISTICS

	Andover 14	Williams 6
Yards Passing	60	131
Yards Rushing	198	102
Pass Completions	3-7	10-27
Pass Interceptions	1	0
Fumbles	0	2
Penalties	1-15	4-30

Leading Ground Gainer:
Hurley 82 - MacDonnell 89

Leading Pass Receiver:
Hurley 39 - MacDonnell 39

Andover Academy Wins, 14-6; Hurley Gets Both Touchdowns

ANDOVER—Undefeated Andover Academy doubled its victory output of a year ago Saturday, beating Williams College freshmen, 14-6, for its second triumph of the season.

Jim Hurley, a 5-11, 205-pound senior from Atlanta, Ga., playing his first game at an unfamiliar halfback position, scored both touchdowns in the second quarter.

The erstwhile fullback, moved to halfback because of injuries that thinned the Andover ranks, raced 13 yards for the initial tally and then combined with quarterback Dennis Cambal of Waltham for a 39-yard pass play for the second. The 6-3, 230-pound signal-caller also rushed for the extra points following Hurley's second touchdown.

Williams, scoring in the third period, was halted by a stiff defense after reaching the Andover 10-yard line in the first quarter. The victors were stopped at the Williams 10 in the final period.

PHILLIPS ACADEMY

ANDOVER, MASSACHUSETTS

SPORT:	Varsity Football
DATE OF CONTEST:	October 15, 1966
OPPONENT:	Lawrenceville School
RESULT:	Andover 6 Lawrenceville 18
WHERE PLAYED:	Lawrenceville, N.J.
LENGTH OF GAME:	
WEATHER CONDITIONS:	
SIZE OF ATTENDACE:	

Lawrenceville Routs Football, 18-6

Blue captain and halfback Buck Walker running with the ball in Saturday's game with Lawrenceville. Court Miner (34) and Andre Davis (86) lead way. Lawrenceville won the game on their home field, 18-6.

L'ville Defense Thwarts Blue Ground Game

by BUZ WILLIAMS

Saturday, October 15; Lawrenceville, N. J. — The PA grid squad suffered its first setback of the season today in an 18-6 loss to a low and hard hitting Lawrenceville team. The Larries clearly won the game on fundamentals. Many of the Andover players remarked that they were the best blockers and tacklers they had ever seen.

The Blue defense was plagued all day by the end sweep, the bread and butter play for Lawrenceville's single wing attack. The Raiders received the opening kickoff and it looked as if they were going right in for a score. Marching down the field with 5 first downs in 7 plays, the Larries moved the ball inside the Andover fifteen. Consecutive losses of 2 and 7 yards, however, led to a missed field goal attempt and the Blue took over for the first time on their own 20. It was soon apparent that Andover was going nowhere in their first few times with the ball.

Lawrenceville hit paydirt late in the first quarter. Dennis Cameron brought down the home team's left end Whittaker on the PA 2 yard line after a long pass to him was good for 38 yards. Two plays later, halfback Jay Maddock crashed off tackle into the end zone. Lawrenceville scored again in the second period as freshman tailback Guy Martin swept around right end from his own 21 following consecutive gains of 10, 21, and 24 yards.

The second half was another ball game. The Andover defense became stingier, but the Raiders refused to be stopped. A 34 yard pass to Kaplan forwarded the pigskin to the visitors' seven where L'ville sprung Maddock loose for a seven yard scoring scamper around left end.

Dennis Cameron hauled in the ensuing kickoff and raced to the PA 49 yard line. Andover, stymied on the ground, found plenty of room in the air as a series of tosses from Dennis Cambal to ends Sinclair and Davis moved the ball to Sinclair was batted down in the end zone. On the next play, right linebacker Ball picked off a Cambal throw and rumbled to midfield. Andover got the ball inside the Raiders' 15 once more halfway through the next period, but again failed to register on the scoreboard.

PA finally scored with 3½ minutes left in the game. Dennis Cameron recovered a Lawrenceville fumble on the home team's 26. Cambal hit Walker at the 15 on the next play and Bucky gathered the ball in and galloped into the end zone on a brilliant run.

The Blue captain almost scored again. With less than a minute to play, he intercepted a Raider pass from his linebacker spot and raced from his own 25 to the Larry 20. The clock ran out on a pass to Tom Sinclair, but an offsides penalty against Lawrenceville gave the Blue one more play. Cambal tried to find Walker in the end zone, but his toss fell incomplete.

Lawrenceville swamped Andover in the rushing department as they piled up 224 yards to PA's 83. Cambal completed 10

(Continued on Page Eight)

PHILLIPS ACADEMY

ANDOVER, MASSACHUSETTS

SPORT:	Varsity Football
DATE OF CONTEST:	October 22, 1966
OPPONENT:	Mt. Hermon School
RESULT:	Andover 10 Mt. Hermon 7
WHERE PLAYED:	Andover, Mass.
LENGTH OF GAME:	
WEATHER CONDITIONS:	
SIZE OF ATTENDACE:	

Blue Football Trips Mt. Hermon, 10-7

Blue quarterback Denny Cambal leaps through Mount Hermon blockers in game Saturday. Cambal led Andover to a 10-7 win and its first victory over the Red since 1962.

PA Scores on TD, Safety; Cameron, Ristuccia Lead Defense

by Juan Segarra

Saturday, October 22 Andover—The Andover football team walked on the field today against a big Mt. Hermon Squad which had averaged 25 points a game, held them to seven and scored 10 points themselves on a touchdown and a safety to give Andover its third victory in four games this season and its first victory over Mt. Hermon since 1962.

Dennis Cameron twisted his way to the Blue 44 in a tremendous runback on the kickoff, but on the very first play from scrimmage. Andover fumbled and the ball bounced into a Hermie's arms. Hermie QB Ed Molloy then led an inspired team from the 43 to the end zone in 14 plays, and the kick made the score 7-0 for Mt. Hermon.

However, the Blue bounced back. Andover charged down to the one early in the second period on runs and a pass to Court Miner, but a grudging Hermie defense thwarted a Blue score. The Hermies fumbled two plays later on their own seven, and PA left guard Rob Barbar recovered. Two plays later, Cambal bulled and finessed his way into the end zone, and captain Bucky Walker ground out the yardage necessary for the two points after, and an 8-7 Andover lead.

The tension mounted as the Hermies [illegible] verses, passes, and runs took the Hermies to the Andover one on a first down, but the Blue held the Hermies for four straight downs, protecting their lead.

As the half ended the Andover was leading, but both teams seemed very evenly matched. Although down 8-7, Mt. Hermon had equalled the Blue's 55 yards rushing, completed 4 out of 9 passes for 44 yards to the Blue's 1 out of 2 for 12 yards and had gotten 7 first downs to the Blue's 6.

The second half was a different story, however, as the Blue completely outplayed Mt. Hermon. Mt. Hermon completed no passes, had one intercepted, and were held to 44 yards rushing. On the other hand, the Blue made 8 first downs to Mt. Hermon's 2, outrushed them 107 to 44, and passed for 15 key yards.

Despite the fact that the Blue offense ran over the Hermies in the second half, it was the tough Blue defense that won the game as the Blue offense failed to score. Dennis Cameron intercepted a pass late in the fourth quarter, to squelch a drive that had taken Mt. Hermon from their own 16 to their 38 in five plays. In another key play Joe Ristuccia, playing his best game yet at right defensive guard, blasted through the middle and clobbered the Hermie QB for a safety that gave the Blue a 10-7 lead and possession of the ball with only one and one half minutes to go.

After the game coach Sorota could find nothing but superlatives to describe the team's performance, and the Mount Hermon coach commended the Blue offense and defensive lines and the backfield.

SUMMARY

	Andover	Mt. Hermon
First downs	14	9
Rushing yardage	163	99
Passing yardage	27	44
Passes attempted	10	11
Passes completed	4	4
Own passes inter.	0	1
Punts	4	2
Punting average	27	30
Fumbles lost	1	1

PHILLIPS ACADEMY

ANDOVER, MASSACHUSETTS

SPORT:	Varsity Football
DATE OF CONTEST:	October 29, 1966
OPPONENT:	Deerfield Academy
RESULT:	Deerfield 21 Andover 8
WHERE PLAYED:	Deerfield Academy
LENGTH OF GAME:	
WEATHER CONDITIONS:	
SIZE OF ATTENDACE:	

Deerfield Smashes Injury-Plagued PA Football; Hurley Scores Lone Andover TD In 21-8 Rout

Green Backfield Grinds Out 313 Yards To Extend Streak To Four

by Buz Williams

Saturday, October 29; Deerfield — A fired-up Deerfield football squad completed a 4 year winning streak against PA by rolling over Andover to the tune of 21-8. Bouncing back from a 24-8 loss to Exeter, the Green grabbed a 6 point lead which grew to 21 before Andover was able to find the goal posts.

Sandy Tucci received the opening kickoff for DA and brought it to the Blue 40 after almost breaking loose. Eleven plays and three first downs later, the home team was on the scoreboard. 230 pound fullback Pete Varney capped the drive with his one yard scoring plunge.

PA returned the ensuing kickoff to its own 11. Dennis Cameron took over the offense in place of Dennis Cambal who was having some trouble with his foot. Sticking with mostly the inside attack, the Blue marched to Deerfield's 22 on three first downs only to have DA recover a fumble there. Deerfield took the ball and staged a repeat performance of PA's drive, including the fumble. For the remainder of the half, the two teams battled in the middle of the field, neither being able to muster a scoring threat.

Deerfield's second TD came in the fourth quarter. A quick kick on second down bounced and rolled its way to the Andover 11 where the Green tightened and held Andover for three downs. On fourth down Pullen went back to punt, but the ball came back to him on the ground. As he tried to pick it up, a wave of green jerseys swarmed over him and the ball. The result: first and goal for Deerfield from the two. After half-

PA's Jeff Beardsley leaps for ball at left.

back Jack Kachadurian failed to find any room up the middle in two carries, DA once again called on Varney to haul the pigskin across. Mike Bentson connected with end Mike Brady for the PAT.

The greedy Green found time for one more tally as they took the ball on their own 41 after forcing PA to punt and marched 59 yards in 15 plays for 6 points. Deerfield won a first down on the 14 and passed for what appeared to be a score; the ball was caught out of the end zone though. With a fourth down situation and six yards to go, quarterback Bentson found Tucci at the one to set up fullback Higgins' tally on the next play. Trotter's kick for the conversion was good.

John Kelsey pulled in the kickoff for the Blue and scampered to his own 44. Denny Cambal tried to pass, but was forced to run out of the pocket and in so doing picked up a first down. On the next play he launched a 45 yard scoring toss to halfback Jim Hurley who raced into the end zone unscratched for

(Continued on Page Five)

Deerfield defender brings down Andover fullback Court Miner in Saturday's game. The Green won 21-8 for their fourth consecutive win over the Blue.

FOOTBALL

(Continued from Page Four)

the sole Blue counter. Buck Walker swept right end for the points after.

Statistic-wise it was a lopsided game. Deerfield chalked up 313 yards on the ground while Andover was held to 137. Two Green backs, Kachadurian (116) and Varney (105) charged for over 100 yards and Deerfield picked up 18 first downs to PA's 9.

A series of recent key injuries hurt the Blue both offensively and defensively. Missing from the lineup were ends Tom Sinclair, Andre Davis, and Greg Bruce, and linebackers Rick Squires and Walt Rogers; quarterback Cambal was available for limited duty only. Andover's biggest problem was checking the Green ground game; Deerfield consistently carved gaping holes out of the line for big gainers on off-tackle slants. PA's offense was greatly hampered by the wind, which discouraged any kind of a passing attack while the Green closed the middle of the line to Andover's backs in the second half.

PHILLIPS ACADEMY

ANDOVER, MASSACHUSETTS

SPORT:	Varsity Football
DATE OF CONTEST:	November 5, 1966
OPPONENT:	Colby College Freshmen
RESULT:	Andover 24 Colby 7
WHERE PLAYED:	Andover
LENGTH OF GAME:	
WEATHER CONDITIONS:	
SIZE OF ATTENDACE:	

Football Demolishes Colby Frosh 24-7

Andover end Dick Trafton leaps for Colby opponent in Saturday's game. The Blue walloped Colby 24-7.

Photo by Spitz

Walker Scores Two TD's; Cambal, Crowley Star In Fourth Victory

by Rip Cohen

Saturday, November 5; Andover—Captain Bucky Walker and quarterback Dennis Cambal led the Andover varsity football team to an impressive 24-7 victory over the Colby Freshman today. Walker scored two touchdowns for the Blue; one of them on a 42 yard pass from Cambal, and the other on a 33 yard run, while left end Jeff Beardsley gathered in another Cambal aerial for the third score.

A strong Colby offense overpowered Andover in the first period, and the Mules scored on a 16 yard pass play from quarterback John Dowling to end Bill Anderson. Andover was unable to mount a scoring drive despite fine running by QB Cambal and halfback Vin Crowley.

Beardsley Scores

The Blue bounced back in the second period and quickly forced Colby to punt. The snap from center was fumbled, however, and Andover recovered. A personal against Colby moved the ball to the 20 and on the next play Cambal rifled a pass to Jeff Beardsly who broke a tackle and scampered into the end zone. Bucky Walker scored the two point conversion on an inspired second effort to put Andover in the lead, 8-7.

Colby's John Dowling then hauled in Dennis Cameron's kickoff on his own 15 and raced down the sidelines to the Andover 33 where Bucky Walker finally stopped him. The Andover defense held and Colby executed a perfect "coffin-corner kick," with the ball rolling out of bounds on the three.

42 Yard Bomb

Runs by Cambal and Walker brought the ball to the 16 and a brilliant broken field performance by Vin Crowley moved it to the 35. Cambal ground out eight more yards on the next play and on the following play, threw a perfect 42 yard pass to Walker, who caught the ball on the five and raced untouched into the end zone. The conversion attempt failed, and the Blue led, 14-7.

Colby had begun to move into Andover territory as the half neared its end when Andover safety Dennis Cameron picked off a Dowling pass on his own 35 and ran it back 40 yards until the last Colby defender brought him down 22 yards short of a touchdown. The interception was Cameron's sixth this season.

Safety

Another Blue drive fell short at the Colby 40 in the beginning of the second half and Andover punter Paul Pullen kicked the ball out of bounds at the seven. Two plays later, Colby attempted a double reverse, but Blue linemen Baxter Holland and Jim Moore forced the Mules into their own end zone for a two point safety.

Dennis Cameron then returned Colby's kick to the 43. After Court Miner had picked up a first down, Cambal handed off to Walker who sprinted 33 yards for his second touchdown of the afternoon. Cambal hit Jeff Beardsley in the end zone for the two point conversion making it Andover 24, Colby 7.

Colby failed to score on either of two field goal attempts in the fourth period, one of which was blocked and recovered by Andover end Dick Trafton behind the line of scrimmage. The Blue was also unable to tally and the score remained unchanged.

PHILLIPS ACADEMY

ANDOVER, MASSACHUSETTS

SPORT:	Varsity Football
DATE OF CONTEST:	November 12, 1966
OPPONENT:	Phillips Exeter
RESULT:	Andover 6 Exeter 24
WHERE PLAYED:	Phillips Academy
LENGTH OF GAME:	
WEATHER CONDITIONS:	
SIZE OF ATTENDACE:	

Vol. 91, No. 9 PHILLIPS ACADEMY, ANDOVER, MASSACHUSETTS November 12, 1966

EXETER SWEEPS BLUE 26-6

Red Triumphs Over Andover For Fourth Straight Victory; Walker's Catch, Cambal's TD Tie Score; Drive Dies On Five

by TODD COHEN

Saturday, November 12, Andover, Mass. — Exeter defeated Andover 26-6, today, in the eighty-seventh contests between the two rival schools. The game was revelently calm until the fourth quarter when Exeter open up with two scores. Unchecked by Andover defense.

Andover squad runs through drill in preparation for today's game with Exeter.

First Quarter

Andover won tho toss, and elected to receive. The kickoff was from the thirty-five because the first kick was out of bounds. Dennis Cameron hauled in the ball on the 5 and ran it back to tho Blue thirty-six.

Dennis Cambal rolled out to the forty and ran over the middle on the next play for a first down. The Red defense held on three downs, and the Blue was forced to kick. Paul Pullen kicked to the Exeter 27 where the Red safety was held to no yardage.

Exeter was held on all three downs and was foreed to kick. The ball rolled dead on the Blue thirty-three.

A tight defensive battle held both teams scoreless at the end of the first quarter.

Andover 0 - Exeter 0

Second Quarter

Exeter took a Blue punt on the PA fortyfive on the second series of downs and drove to the one on end sweeps and passes. McCullough scored and the kick was wide. Exeter took an Andover punt on their twenty-nine after holding PA after the kick-off, but fumbled on their own twenty-five. PA recovered; Walker made a diving catch of a Cambal bomb on the 8. On the third down, Cambal leaped across for the tally. The kick was wide to the right.

Andover 6 - Exeter 6

Blue quarterback Dennis Cambal takes spill in inter-squad scrimmage.

Third Quarter

Cambal kicked to the Exeter twelve, and the ball was run back to the twenty-five. On the first play from scrimmage, Captain McCullough fumbled for Exeter and Haley recovered for PA on the Exeter thirty, but the Blue were held for four downs.

McCullough broke through on the next play for fifteen yards. McCullough ran for 4 successive first downs. With 2 minutes and forty seconds left in the period a pitch-out to McCullough brought the ball to the Blue 2. Quarterback Geiger faded in and swept out into the end zone. The third quarter ended with the Blue on the Exeter 10.

Exeter 12 - Andover 6

Fourth Quarter

Two Andover fumbles in the fourth quarter on their own five and twelve yard lines set up two Exeter touchdowns that turned what had been a close game into a rout. Geiger jumped over for the third touchdown and Exeter made its first extra point to make it 19-6. The final touchdown was scored by Bauer after another fumble. He ran in from the five with two tacklers. The kick was good.

The final tally came after Di-Sesa's score for Exeter had been called back on a penalty. Exeter was heavily penalized throughout the game but their rushing game more than made up that difference.

FINAL SCORE

Exeter - 26

Andover - 6

S O C C E R

Phillips Academy
Andover, Mass.

SPORT: Varsity Soccer

YEAR: 1966

CAPTAIN: NAME Norman C. Cross, Jr.

HOME ADDRESS Lunenberg, Mass.

MANAGER: NAME Thornton B. Roby

HOME ADDRESS Saddlis River, N.J.

COACH: NAME Mr. Frank DiClemente

ASST. COACHES: NAME

TEAM SCHEDULE

	RECORD	
	ANDOVER	OPPONENT
Yale Univ. Freshmen	0	2
Gov. Dummer	1	1
Dartmouth College Fr	2	3
Medford High School	2	0
Lexington High School	0	2
Lowell High School	-	-
Mt. Hermon School	3	0
St. Paul's School	1	1
Deerfield Academy	1	0
Harvard Univ. Fr.	1	2
Brown Univ. Fr.	0	3
Phillips Exeter	1	3

WON: 3 LOST: 6 TIED: 2

PHILLIPS ACADEMY

1966 VARSITY SOCCER SQUAD 1966

NO.	NAME	HEIGHT	WEIGHT	POSITION	CLASS	HOME TOWN
1	Fraker, Ford	6'1"	175	Guard	Senior	Princeton, New Jerse
2	Hearey, Bruce	5'10"	160	Guard	Upper	Oaklyn, New Jersey
10	Wertimer, Peter	5'7"	135	Inside	Upper	Clinton, New York
11	Freeman, Douglas	5'11"	165	Half Back	Senior	New York, N.Y.
14	Bloombergh, John	5'10"	140	Half Back	Senior	Rockport, Mass.
16	Bossany, Robert	5'6"	138	Half Back	Upper	Chetck, Wisc.
17	Andrews, Duncan	5'9"	145	Wing	Upper	Alexandria, Va.
18	Stulgis, Jon	5'10"	150	Half Back	Upper	Andover, Mass.
25	Cross, Norman	6'	165	Half Back	Senior	Lunenberg, Mass.
26	Clark, John	5'7"	150	Wing	Lower	Providence, R.I.
27	Outerbridge, Ir.	5'10"	160	Wing	Upper	Bermuda
31	Deming, Ellsworth	5'6"	190	Half Back	Upper	New Haven, Conn.
32	Lanius, Paul	5'8"	145	Center F.	Upper	Dacca, Pakistan
33	Hughes, Bruce	5'6"	150	Half Back	Upper	Swampscott, Mass.
34	Stott, Fred	5'8"	150	Center F	Senior	Andover, Mass.
35	Watling, Wright	5'10"	130	Inside	Upper	Santa Barbara, Calif
36	Hand, Clark	6'	150	Full Back	Senior	Andover, Mass.
37	Platz, James	5'6"	155	Inside	Senior	Auburn, Me.
38	Masters, James	5'10"	160	Half Back	Senior	Pembroke
40	Kirkpatrick, William	5'10"	150	Inside	Upper	Pittsburgh, Pa.
41	Kellogg, Steve	6'	170	Half Back	Senior	Weston, Mass.
42	Hammond, William	6'	175	Full Back	Senior	Greenwich, Ct.
43	Corsermelli, Carlos	5'8"	160	Center F.	Senior	Sao Paulo, Brazil
45	Bro, Peter	6'	180	Full Back	Lower	Andover, Mass.
46	Kittredge, Charles	6'	185	Left Wing	Lower	Boxford, Mass.

Manager: Thornton Roby

Coach: Frank F. DiClemente

PHILLIPS ACADEMY

ANDOVER, MASSACHUSETTS

SPORT:	Soccer
DATE OF CONTEST:	October 1, 1966
OPPONENT:	Yale University Fr.
RESULT:	Yale 2 Andover 0
WHERE PLAYED:	New Haven, Conn.
LENGTH OF GAME:	
WEATHER CONDITIONS:	Rain
SIZE OF ATTENDACE:	10

PHILLIPS ACADEMY

ANDOVER, MASSACHUSETTS

SPORT:	Soccer
DATE OF CONTEST:	October 8, 1966
OPPONENT:	Dartmouth College Fr.
RESULT:	Dartmouth 3 Andover 2
WHERE PLAYED:	Andover
LENGTH OF GAME:	72 min.
WEATHER CONDITIONS:	Fair
SIZE OF ATTENDACE:	40

PA's Sandy Stott set to kick in 3-2 loss to Dartmouth. Stott, assisted here by Chips Outerbridge scored both of Andover's goals.

Stott Scores Pair For PA In Loss To Green

by Frank Ehrlich

Saturday, October 8; Andover —The Dartmouth freshmen soccer team scored three goals in the second quarter to edge the Blue varsity, 3-2, today. However, PA center forward Sandy Stott tallied twice.

Andover broke into the lead quickly as early in the first quarter goalie Fraker booted the ball with the aid of a strong wind well past the mid-line. The ball kept rolling down the [illegible] of the field until Stott gained control of the ball, and kicked it into the center of the goal above the onrushing goalie.

PA kept its slight edge over Dartmouth until there were 12 minutes left in the second quarter. Then the Green left wing punched the ball by goalie Bruce Hearey on a cross from his right wing. A few minutes later Greg Church, Exeter captain last year, playing left halfback for Dartmouth, bombed a curving kick into the right corner of the goal from about 25 yards out. Several minutes later the referee called a pushing penalty on PA halfback Norm Cross in the Dartmouth goalie's box and the Green center forward shot a low kick by diving goalie Hearey.

With slightly more than three minutes left in the third quarter and the Blue front line converging around the Green goal, a Frosh defenseman, trying to defend against a pass from Stott to right wing Ed Hammond, was penalized for pushing. Stott then scored on a direct kick to the right corner of the goal.

Andover, aided by the wind, dominated play in the first quarter with several fast breaks. However, throughout the second quarter a Green offensive switch which placed the insides very close to the center forward and the wings back away from the Blue goal confused the Blue defense. The fast Green line beat Andover to the ball constantly and used accurate short passes, especially between the halfbacks and the wings, to bring the ball closer to the Blue goal.

In the second half the experienced halfbacks Norm Cross, Jim Masters, and Doc Bloomberg and fullbacks Per Bro and Biff Stulgis adjusted to the Green attack and put the Andover team more on the offensive.

Captain Cross, who himself was very important to the PA defense throughout the game, praised Stott; hustling right inside, Peter Wertimer; and Fraker for their work and credited the loss more to Dartmouth's speed and coordination than PA's lack of skill.

This was the third year in a row that Dartmouth has edged Andover by a single tally.

PHILLIPS ACADEMY

ANDOVER, MASSACHUSETTS

SPORT:	Soccer
DATE OF CONTEST:	October 15, 1966
OPPONENT:	Medford High School
RESULT:	Medford 0 Andover 2
WHERE PLAYED:	Andover, Mass.
LENGTH OF GAME:	60 min.
WEATHER CONDITIONS:	Fair weather
SIZE OF ATTENDACE:	40

FREEMAN, STOTT TALLIES GIVE BLUE BOOTERS FIRST VICTORY

by Juan Segarra

Wednesday, October 12; Andover — The Andover varsity soccer team downed the Medford Mustangs today 2-0 on scores by right wing Doug Freeman and center forward Sandy Stott. The victory was the Blue's first of the season.

Andover went ahead early in the game with a score by right wing, Doug Freeman, in the first period. Andover had been pressing the Mustangs and the press paid off as left inside Peter Wertimer broke away and charged down field drawing the goalie to the left side. At the last moment, Wertimer crossed the ball to Freeman, who was charging down the right side and Freeman booted it into the corner past the goalie who was frantically trying to get back into position.

Andover played against the wind in the second period and this hurt the Blue's scoring charge. The Blue players were often misjudging the wind and the ball flew over their heads, penetrating into Andover territory, but alert play by the defense prevented a Mustang goal.

(Continued on Page Seven)

MEDFORD

(Continued from Page Six)

In the third period, however, the Blue came to life and kept the ba consistently in the offensive half o the field. Finally they capitalized as Wertimer crossed the ball in a high hooking arch that landed in front of the goal. Lower prep, John Clark, the right inside, and center forward, Stott, were there along with the Mustang goalie when the ball hit the ground, and in the ensueing melee Stott slipped the ball into the nets.

The fourth period was characterized by sloppy play on both sides.

PHILLIPS ACADEMY

ANDOVER, MASSACHUSETTS

SPORT:	Soccer
DATE OF CONTEST:	October 15, 1966
OPPONENT:	Governor Dummer Academy
RESULT:	Gov. Dummer 1 Andover 1
WHERE PLAYED:	Andover
LENGTH OF GAME:	70 min.
WEATHER CONDITIONS:	Fair
SIZE OF ATTENDACE:	20

Tie 1-1 In Overtime Clark Tallies For Blue

by Chris Whipple

Wednesday, October 5; Andover — The Andover soccer team battled to a 1-1 tie with Governor Dummer Academy today in an overtime consisting of two five minute periods. The Blue did everything but score and controlled the game, particularly in the extra periods when they missed three big chances for a victory, before settling for the tie with the scrappy GDA team.

Governor Dummer scored first as a lineman slipped by a PA halfback giving the GDA offense a one man advantage. An accurate pass to the open Dummer booter set up the goal shot past Andover goalie Ford Fraker, who had little chance to save it. Poor positioning on the part of the Andover players helped set up the score.

The Blue evened the score in the third period as lower prep John Clark booted in a loose ball in a big scramble in front of the Governor Dummer cage.

The Blue, controlled the contest but missed several scoring opportunities. Sandy Stott's attempt in the second half hit the cross bar and Stott and Stulgis both missed chances in the overtime. The overtime marked the peak of frustration for the Andover team as GDA managed only one trickling shot at goalie Fraker but still hung on to the tie.

As in the season opener against Yale in which the team was shut out, the line showed a lack of scoring punch. They managed to control the game in the middle of the field, but the inability of the front line to put together a scoring play led to the tie.

PHILLIPS ACADEMY

ANDOVER, MASSACHUSETTS

SPORT:	Soccer
DATE OF CONTEST:	October 15, 1966
OPPONENT:	Lexington High School
RESULT:	Lexington 2 Andover 0
WHERE PLAYED:	Andover, Mass.
LENGTH OF GAME:	72 min.
WEATHER CONDITIONS:	Fair
SIZE OF ATTENDACE:	100

Soccer Tops Medford, 2-0; Lexington Nips PA, 2-0

LEXINGTON

(Continued from Page Six)

the ball toward the goal and was set for a good shot for a tally. However, the referee stopped play with an offsides call on PA, and Lexington took control of the ball.

Still the Lexington goalie made some fine saves, and PA's front line seemed to have trouble moving the ball into the center of the field and executing plays. The left wing spot was the cause of constant worry for Coach DiClimente and he made many changes in that position.

Counting this victory Lexington has been undefeated in the last 25 games and has won three shutouts in three games so far this season. Last year PA tied Lexington in six periods.

Andover's Pete Wertimer in action against Lexington.

Lexington Wins 3rd Shut Out In A Row

by Frank Ehrlich

Saturday, October 12; Andover—The Lexington varsity soccer team used speed and good teamwork to shut-out Andover, 2-0, today. Lexington's tri-captains: their center-forward, center-half-back, and goalie were standouts in the game.

Early in the first quarter the quick Lexington center-forward dribbled the ball through the Blue halfbacks and outran the onrushing fullbacks into the penalty area. Blue goalie Ford Fraker, left alone with the Lexington speedster, committed himself and the center-forward booted the ball straight ahead into the high part of the PA goal.

Midway in the fourth quarter as Lexington controlled the ball in the right Blue corner, the referees penalized PA captain Norm Cross for diving in and gave Lexington a direct kick. The Lexington center-halfback slammed the ball high into the right hand corner of the goal and made the score, 2-0.

However, throughout the game, Andover challenged the Lexington defense as much as they defended their own goal. The Blue came closest to a goal when in the middle of the second half, Blue right-inside Peter Wertimer dribbled

(Continued from Page Seven)

PHILLIPS ACADEMY

ANDOVER, MASSACHUSETTS

SPORT:	Soccer
DATE OF CONTEST:	October 26, 1966
OPPONENT:	St. Paul's School
RESULT:	Andover 1 St.Paul's 1
WHERE PLAYED:	St. Paul's School
LENGTH OF GAME:	70 min.
WEATHER CONDITIONS:	Fair
SIZE OF ATTENDACE:	100

Outerbridge Kicks Blue Tally In Overtime

Wednesday October 26 Saint Paul's—After two five-minute overtimes Andover still couldn't surmount a staunch St. Paul's defense and had to settle for a 1-1 tie. Both scores came in the first overtime within 30 seconds of each other.

Since regular time elapsed without either team scoring, the game went into the first of two overtimes. After two minutes of sustained offense on the Blue's part, Upper Paul Brown sliced a high rising cross from the right wing position. Sandy Stott lept high and headed the ball towards the St. Paul's goal but the goalie deflected it back into the penalty area where on a magnificent second effort, Chips Outerbridge knocked the ball into the nets.

In jubilation Andover momentarily let up on defense. On a garbage goal the Paulies center forward, a Greek by the name of Alexopodus, hit the ball past the defenseless Blue goalie, Fordie Fraker. This tied the game and settled the play back into the norm of the afternoon.

The game had gone scoreless in regulation time because of the magnificant Blue defense which was led by Fordie Fraker and the excellent individual effort by the St. Paul's center halfback.

The St. Paul's defense continuously recovered again and again after initial blunders to deny the out forward line a score. The Crimson fullbacks would block many arching crosses and then pass to their halfbacks who would try to penetrate the blue defense with long shots.

(Continued on Page Six)

PHILLIPS ACADEMY

ANDOVER, MASSACHUSETTS

SPORT:	Soccer
DATE OF CONTEST:	October 29, 1966
OPPONENT:	Deerfield Academy
RESULT:	Andover 1 Deerfield 0
WHERE PLAYED:	Andover
LENGTH OF GAME:	72 min.
WEATHER CONDITIONS:	Fair
SIZE OF ATTENDACE:	400

Doug Freeman (glasses) boots winning tally for Andover in 1-0 upset over Deerfield Saturday. Score came at end of first half.

Masters, Fraker Spark Blue In Shut-out Against Deerfield

by Frank Ehrlich

Saturday, October 29; Andover —The Andover varsity soccer team upset Deerfield, 1-0, today, with their hustle and strong defense. The PA halfbacks, led by Jim Masters, and fullbacks constantly constantly kept the Green offense from closing in. Blue goalie Ford Fraker made some of his finest saves of the season to preserve the victory.

Blue right wing Doug Freeman scored the sole tally of the game five seconds before the end of the first half. Left-fullback Per Bro slammed a free kick from midfield to the right side of the Green penalty area. After a feverish scramble, Freeman punched the ball into the high right hand corner of the goal with his thigh.

Most of the game was a defensive battle in which neither team held an advantage for very long or took many shots. PA center-halfback, Jim Masters, who played the whole game, kept the Green's Hungarian center-forward from moving the ball nearly as well as he had in past games. The center-forward took only a few shots the whole game. The other halfbacks Norm Cross, Doc Bloomberg, and Hunt Deming also played strong games. Biff Stulgis's powerful kick and Per Bro's size and agility in the fullback's territory were indispensable for PA.

The few shots Deerfield had were accurate but Blue goalie Fraker was too alert and fast to let any shots pass by him. In the first quarter he stopped a shot from the center forward on a long dive. The ball ricocheted off the side post, hit Fraker's hands and spinning rapidly rolled out of bounds. Later the Blue goalie dove on the ball just as a Green forward was beginning to kick it.

The Green center-halfbacks played a strong game and had a vital role in coordinating the Green defense. During much of the second half the Blue could not work the ball in for a shot. The hustling PA insides Wertimer and lower John Clark constantly beat the Green to the ball, but the Blue was seldom less than 25 feet from the goal. PA center-forwards Sandy Stott and Baxter Lanius and wings Chips Outerbridge and Paul Brown tried several outside shots, but Deerfield's goalie stopped all the shots.

During the last two minutes of the game the Blue offense contracted and was satisfied with only stopping the Green attack. The Deerfield players began to control the play, but the Blue defense managed to hold them one final time.

Deerfield had been undefeated this season in five games, and had beaten Exeter. 2-1, earlier in the year. In addition PA had not beaten them for five years. Inside Wertimer commented, "our team has never been up for a game as much as for this one . . . now we know that we've got the players and the spirit to beat Exeter."

PHILLIPS ACADEMY

ANDOVER, MASSACHUSETTS

SPORT:	Soccer
DATE OF CONTEST:	October 29, 1966
OPPONENT:	Mt. Hermon School
RESULT:	Andover 3 Mt. Hermon 0
WHERE PLAYED:	Mt. Hermon, Mass.
LENGTH OF GAME:	
WEATHER CONDITIONS:	Fair
SIZE OF ATTENDACE:	400

PHILLIPS ACADEMY

ANDOVER, MASSACHUSETTS

SPORT:	Soccer
DATE OF CONTEST:	November 2, 1966
OPPONENT:	Harvard Univ. Fr.
RESULT:	Andover 1 Harvard 2
WHERE PLAYED:	Andover
LENGTH OF GAME:	72 min.
WEATHER CONDITIONS:	Rain
SIZE OF ATTENDACE:	10

Harvard Frosh Tip Soccer, 2-1 In Last Period

by Frank Ehrlich

Wednesday, November 2; Andover-The Harvard freshmen soccer team tallied two goals in the fourth quarter to edge the Blue varsity, 2-1, today.

Halfway through the fourth quarter with PA leading, 1-0, the Harvard center-forward converted a corner kick from the wing into a Crimson score.

Shortly afterward the Cantab center-forward dribbled by the PA fullbacks and punched a hard-kicked shot into the outstretched hands of goalie Bruce Hearey. However the combination of the wet ball and the wet, cold hands of the goalie resulted in the decisive Crimson score.

Andover had broken into the lead with ten seconds left in the third quarter when left inside John Clark scored. Norm Cross, PA right halfback, passed to Clark in the penalty area, and Clark dribbled through a fullback. The Harvard goalie fell to his knees and tried to stop Clark's shot, but the PA inside punched the ball on the ground by the diving goalie.

Harvard controlled the game throughout the first quarter as the Crimson kept the ball near the PA goal and took many shots. The wet field, and ball and the heavy rain, however, slowed up the Cantab offense. The good work of Blue fullbacks Biff Stulgis and Per Bro as well as goalie Hearey saved the Blue time after, time. In one fine play Stulgis headed an almost certain Harvard goal over the PA net and out of play.

The second and third quarters were almost even. Neither team could mount much of an offensive threat until Clark's score. However, after PA went into the lead, the Blue team lost all its offensive drive and concentrated on protecting its lead. This failed, however, as the Crimson players took too much of an advantage over PA.

PHILLIPS ACADEMY

ANDOVER, MASSACHUSETTS

SPORT:	Soccer
DATE OF CONTEST:	November 4, 1966
OPPONENT:	Brown Univ. Fr.
RESULT:	Andover 0 Brown 3
WHERE PLAYED:	Andover
LENGTH OF GAME:	72 min.
WEATHER CONDITIONS:	Cold, field wet
SIZE OF ATTENDACE:	300

PHILLIPS ACADEMY

ANDOVER, MASSACHUSETTS

SPORT:	Soccer
DATE OF CONTEST:	November 9, 1966
OPPONENT:	Phillips Exeter
RESULT:	Exeter 3 Andover 1
WHERE PLAYED:	Exeter, N.H.
LENGTH OF GAME:	72 min.
WEATHER CONDITIONS:	Rain
SIZE OF ATTENDACE:	800

C R O S S C O U N T R Y

QUAD STATISTICS

AME AND HOME DDRESS	HEIGHT	WEIGHT	POSITION	CLASS	YEAR AT ANDOVER	YEAR ON SQUAD
nuel Brainerd llerica, Mass.	5'9	140		L	2	1
nry Hart thesda, Md.	6'1	147		U	2	1
nn Hanley ncinnati, Ohio	6'2	180		S	2	1
addeus Mosely cksonville, Fla.	5'9	135		U	2	1
nn Quarrier w Canaan, Conn	5'9	155		S	3	1
bert Smith uisville, Ky	5'11	140		S	4	1
even Shu arlotte, N.C.	6'	140		U	2	1

Phillips Academy
Andover, Mass.

SPORT: Cross-Country

YEAR: 1966

CAPTAIN: NAME Gregory Bruce Myers

HOME ADDRESS Ottumwa, Iowa

MANAGER: NAME Stephen J. McCarthy

HOME ADDRESS Marblehead, Mass.

COACH: NAME Mr. John W. Kimball

ASST. COACHES: NAME Mr. N. Penrose Hallowell, Jr.

TEAM SCHEDULE	RECORD	
	ANDOVER	OPPONENT
Northeastern Univ. Fr.	34	23
Univ. of N.H. Fr.	33	22
Huntington School	25	36
Harvard Univ. Fr.	50	15
Mt. Hermon School	39	21
St. Paul's School	25	30
Deerfield Academy	38	20
Phillips Exeter	50	15

WON: 2 LOST: 6 TIED: 0

September 17, 1966

HARRIERS BACK FOR WORKOUT; EIGHT RETURN

Kimball Cautiously Optimistic

What looked to be this year's eight-man Varsity cross-country team arrived in Andover this past Sunday for a week of early training under coach John W. Kimball. The squad aspirants have been going through two practices daily, at 6:30 a.m. and 3:30 in the afternoon, running over the 2.5 mile sanctuary course, or working out on nearby hills, and recently practicing at Crane's Beach.

Those invited back for early practice are seniors Greg Myers, the team captain; John Clapp, John Hanley, and Rob Smith, as well as uppers Henry Hart, Steve Shu, and Al Stevens. Derek Rainey, also asked to practice with the squad, has decided to play soccer this fall.

Although no time trials have yet been taken, Coach Kimball has expressed considerable optimism for the '67 squad, which he rates "better than those of a couple of years; there is some talent, a lot of enthusiasm, and it's a young group."

The Varsity team will go against the Northeastern freshmen in its first meet, Saturday, October 1st.

* * * *

Upper Henry Hart has been looking pretty good for the cross-country team this fall. With a week of early training under his feet, he led the Blue runners in the year's first time trial with a 13:40 clocking over the sanctuary course last week. In his first interscholastic race last Saturday, he finished first for Andover and second over-all with a 13:11 timing. Last spring was Hart's first season out for track.

* * * *

Cross-country coach John Kimball has been sporting a motorcycle to work-outs which enables him to follow his runners around the course. He could give runner Hart some competition.

PHILLIPS ACADEMY

ANDOVER, MASSACHUSETTS

SPORT:	Cross-Country
DATE OF CONTEST:	October 1, 1966
OPPONENT:	Northeastern Univ. Fr.
RESULT:	Andover 34 Northeastern 23
WHERE PLAYED:	Northeastern Univ.
LENGTH OF GAME:	
WEATHER CONDITIONS:	Rain
SIZE OF ATTENDACE:	

NORTHEASTERN DOWNS BLUE HARRIERS WITH FAST FINISH

by Frank Ehrlich

Saturday, October 1; Boston—The Northeastern University Freshmen cross-country team came from behind to down the Blue harriers, 23-34, today, despite strong races by PA's Henry Hart, John Hanley, and Steve Shu.

The Andover runners, in their first race of the season, started the flat 2½ mile course very quickly, and were well in command of the race at the one mile mark. PA held a dominating pace through the second mile and held a slight edge after two miles. However, the Blue runners could not stop a strong Northeastern finish.

Northeastern's lead runner finished the course in slightly under 13 minutes. Blue upper Henry Hart, in his first interscholastic X-country race, stayed close behind the freshman harrier until the final half mile, and placed second in 13:11, Northeastern captured the next two places, but PA's John Hanley took fifth place in 13:36 and upper Steve Shu finished sixth in 13:44.

John Clapp finished in 10th place in 13:58, and Thad Mosely placed 11th in 14:10, Rob Smith, captain Greg Meyers, and Brian Hopkins rounded out the Blue finishers.

Andover coach John Kimball was quite pleased with the Blue performance. He pointed to his team's fast start and strong bunching throughout most of the race as good signs for the future. Coach Kimball praised Shu, Hart and Hanley especially, but commented that all the runners worked hard. He felt the race gave the runners experience and confidence which they will need for the hard schedule ahead.

Rain fell throughout the race and the course was quite muddy and slippery in spots. This and a cold wind had a slight effect on the times.

Last year Andover fell to Northeastern, 18-45.

Hart Wins Trial

by Frank Ehrlich

Thursday, Sept. 29, Andover—In the first time trial of the season, Henry Hart led the Blue varsity harriers over the sanctuary course with a 13:40 clocking. Bunched up close behind Hart were John Hanley in 14:20, Rob Smith in 14:26, as well as John Clapp, Steve Shu, and Thad Moseley. Captain Greg Meyers, Brian Hopkins, lower Sam Brainerd, and Jack Quarrier were also under 15 minutes. With 10 people under 15 minutes and one injured letterman, Al Stevens, cross-country may have the depth the team missed so badly last year.

PHILLIPS ACADEMY

ANDOVER, MASSACHUSETTS

SPORT:	Cross-Country
DATE OF CONTEST:	October 8, 1966
OPPONENT:	Univ. of N.H. Fr.
RESULT:	Andover 33 Univ. of N.H. 22
WHERE PLAYED:	Andover
LENGTH OF GAME:	
WEATHER CONDITIONS:	
SIZE OF ATTENDACE:	

UNH Freshmen Surge Ahead Of PA Harriers; Hart, Hanley Lead Blue Pack In 22-33 Defeat

by Buz Williams

Saturday, October 8; Andover—The University of New Hampshire freshman cross country squad handed the PA harriers their second defeat of the season today in a 22-23 contest. Each team grabbed five of the top ten places, but Martin, Smart, and Tynemouth finished first, second and fourth respectively for UNH. Martin's winning time was 13:14.

Upper Henry Hart led the Blue field, his 13:49 clocking placing him third. John Hanley followed in 14:04 to cop fifth. Rob Smith, John Clapp, and Steve Shu finished seventh, eighth, and tenth respectively to round out the scoring for Andover. Captain Greg Myers, suffering from foot trouble, came in eleventh, two seconds behind Shu. Thad Moseley, John Quarrier and Brian Hopkins also finished under the fifteen minute mark.

The two and one half mile race was actually quite close. Halfway through the contest, the Blue were out in front with enough places to win, but they slacked off toward the finish while the UNH runners moved up to fill their spots and knock off points. Coach Kimball said that Andover's big weakness is in running the last leg of the course. "Unless the harriers can maintain their initial lead, they will continue to finish second," he said.

Andover's number one runner at finish of Saturday's race with UNH. Hart finished third overall, and Andover lost 22-33.

PHILLIPS ACADEMY

ANDOVER, MASSACHUSETTS

SPORT:	Cross-Country
DATE OF CONTEST:	October 12, 1966
OPPONENT:	Huntington School
RESULT:	Andover 25 Huntington 36
WHERE PLAYED:	Andover
LENGTH OF GAME:	
WEATHER CONDITIONS:	
SIZE OF ATTENDACE:	

Cross-Country Crushes Huntington For 1st Win

Cross-country runners en masse at start of Huntington meet.

by Frank Ehrlich

Wednesday, October 12; Andover — The Andover varsity harriers downed the Huntington School today, 25-36, to capture their first win of the season. Good bunching and many personal improvements were major factors in the victory.

The Huntington runners broke into the lead quickly as the PA team started slowly. However, the Blue harriers seemed to work as a unit and gradually improved their position. In the end Andover captured all the places in the top ten except the first two.

Huntington's Ricciardo took the lead early in the race and remained in first throughout the race. His winning time for the 2.5 mile Sanctuary course was 13:39. However his teammate Doherty, started slowly and stayed in fifth for most of the race. With only a quarter mile left in the race, he passed three Blue runners and sprinted into second place with a 13:52 clocking.

Nevertheless the PA harriers captured the next ten places. John Hanley kept a good pace throughout the race and finished just behind Doherty in 13:53. This was his first race of the season under 14 minutes. Henry Hart overcame a badly injured foot which caused him to walk with a limp, to finish fourth in 13:58. Hart started very slowly since he could not find his stride, but as he became used to his foot he moved among the leaders.

Steve Shu lowered his time 25 seconds to finish fifth in 14:03. Thad Mosely dropped his time 26 seconds for a 14:11 time and sixth

(Continued on Page Eight)

X-COUNTRY

(Continued from Page Seven)

place. A split second behind Mosely with the same clocking came Jack Quarrier, decreasing his time 33 seconds from the last meet. Rob Smith took eighth in 13:12. Lower Sam Brainerd ran close to the varsity runners for the first time as he lowered his time 55 seconds and finished in 14:16, only 23 seconds behind the top PA harrier.

Coach Kimball was extremely pleased with the Blue performance. He said it was the "best bunched finish in a long time" from an Andover team and it "showed what a team can do when they bunch themselves." He liked the many Blue improvements, especially among the uppers and lowers. He also commented that for the first time this year Andover improved instead of deteriorated its position during the race. He seemed optimistic about the team's future if it continues to make these improvements.

PHILLIPS ACADEMY

ANDOVER, MASSACHUSETTS

SPORT:	Cross-Country
DATE OF CONTEST:	October 19, 1966
OPPONENT:	Harvard University Fr.
RESULT:	Andover 50 Harvard 15
WHERE PLAYED:	Cambridge, Mass.
LENGTH OF GAME:	
WEATHER CONDITIONS:	
SIZE OF ATTENDACE:	

COLBURN, R. HEALEY OUTRUN BLUE ON WET COURSE

by Evan Thomas

Wednesday, October 19; Harvard— The Harvard Freshmen cross-country team demolished the Andover varsity harriers today. The Blue runners trailed the entire Harvard squad at the finish after completing the 2.4 mile race over a muddy, rain swept course.

The Frosh set a quick pace in the initial moments of the competition, and the Andover runners were hard-pressed to stay with the Crimson harriers. At the halfway mark in the contest, the pack was still bunched, but the Blue were straining to hold down the frosh lead. Harvard slowly incresed this lead and controlled the race in the final stretch. Henry Hart, suffering from an injured foot, fought, for the seventh position with PA grad Ray Healey, but Healey edged Hart by a scant two seconds to complete the Crimson shutout. Trailing Hart's 13:26 clocking were John Hanley, Steve Shu, Thad Mosely, Jack Quarrier, Sam Brainerd, and Robby Smith. Keith Colburn, Exeter's track star, tied for second and once again outraced the rival Andover opposition.

Andover had previously competed at Harvard against the Northeastern freshmen and were consequently familiar with the course. Despite the rout, the PA runners improved their original times set against Northeastern.

PHILLIPS ACADEMY

ANDOVER, MASSACHUSETTS

SPORT:	Cross-Country
DATE OF CONTEST:	October 22, 1966
OPPONENT:	Mt. Hermon School
RESULT:	Andover 39 Mt. Hermon 21
WHERE PLAYED:	Mt. Hermon
LENGTH OF GAME:	
WEATHER CONDITIONS:	
SIZE OF ATTENDACE:	

Harvard Shuts-Out Harriers; Mt. Hermon Downs PA, 21-39

FAST HERMIE START, WEAK BUNCHING PLAGUE PA

by Frank Ehrlich

Saturday, October 22; Mt. Hermon — The Mount Hermon cross-country team started quickly and held a fast pace to down the Blue harriers, 21-39, today.

The PA team began the extremely hilly 2.5 mile Mt. Hermon course slowly. Toward the middle of the race the Blue harriers began to catch up, and Henry Hart and John Hanley reached Mt. Hermon's leading runners. However the rest of the Blue squad failed to bunch up well with their two leaders, and Andover placed only two harriers in the first eight.

With only a quarter-mile left in the race Mount Hermon's leaders Crimnin, Ginsburgh, and Stewart and PA's Henry Hart were equal. However Crimnin's fast sprint to the finish line put him well ahead of his competitors, and he won the race in 14:47. Hart lunged into second ahead of Ginsburgh and finished in 15:03 with Ginsburgh next in 15:03 ½ . Stewart came in fourth with a 15:11 clocking.

Andover's John Hanley moved up from 12th to fifth in the last half mile to be timed in 15:15. Steve Shu placed ninth in 15:29, followed by Thad Mosely in 15:34 ½, and Sam Brainerd in 15:50. Rob Smith developed a bad heel blister during the race and was forced to quit.

The loss brought the Blue harriers' season record to one win and four defeats.

PHILLIPS ACADEMY

ANDOVER, MASSACHUSETTS

SPORT:	Cross-Country
DATE OF CONTEST:	October 26, 1966
OPPONENT:	St. Paul's School
RESULT:	Andover 25 St. Paul's 30
WHERE PLAYED:	St. Paul's
LENGTH OF GAME:	
WEATHER CONDITIONS:	
SIZE OF ATTENDACE:	

PA Harriers Edge St. Paul's, Fall To Green

PA Depth Determines Win; Hart, Hanley Excel In 25-30 Win

by Chris Whipple

Wednesday, October 26; Concord, N.H. — The Andover varsity cross-country team edged the St. Paul's harriers today, 25-30, for their second win of the season. As in their first victory against Huntington, good bunching was the major factor in the victory.

The St. Paul's runners, who hadn't beaten PA in 7 years, broke off to a strong start on their home course. SPS's McDonald took the early lead and led throughout, finishing first in 13:27. McDonald was pressed most of the way by Andover's Henry Hart and John Hanley and SPS teammate Pillsbury. Hart finished second at 13:34 on the relatively fast 2.5 mile St. Paul's course. Pillsbury followed him in 13:41 and John Hanley in 13:48. After the first four places the good bunching won the race for the Blue.

Steve Shu finished fifth, 10 seconds behind Hanley, followed closely by PA's Thad Mosely who was clocked at 14:01. Sam Brainerd tied at 14:02 with St. Paul's Reeve for seventh, equaling the latter's finishing sprint. St. Paul's took the next two places to tighten the score.

Number one Andover runner Henry Hart in Deerfield meet. Hart finished second overall and recorded his fastest time of the season.

Photo by Lux

PHILLIPS ACADEMY

ANDOVER, MASSACHUSETTS

SPORT:	Cross-Country
DATE OF CONTEST:	October 29, 1966
OPPONENT:	Deerfield Academy
RESULT:	Andover 38 Deerfield 20
WHERE PLAYED:	Andover
LENGTH OF GAME:	
WEATHER CONDITIONS:	
SIZE OF ATTENDACE:	

Deerfield Tops PA, 20-38; Hart Places Second For Andover

by Juan Segarra

Saturday, October 29; Andover — Plagued by injuries and weak bunching, the Andover cross country team fell to Deerfield today, 38-20. Deerfield copped five of the first seven places as Henry Hart and Steve Shu, finishing in 2nd and 6th places, were the only PA harriers to place in the top seven.

Deerfield grabbed a solid lead at the beginning of the race, holding the first six spots at the one mile mark and at Heartbreak Hill, the 1.8 mile mark. However, Hart and Shu, running their best races this season, began to move up after Heartbreak, breaking into the first six slots at the home stretch.

Deerfield's Waldridge clocked a 13:26 to cop first place, followed by Hart who ran a 13:34, six seconds faster than his previous best. Steve Shu, following three Green runners closely, broke 14:00 for the first time this season in a 13:58 clocking for sixth place. Showing tremendous improvement, lower Sam Brainerd took 11 seconds off his personal record as

(Continued on Page Six)

X-COUNTRY

(Continued from Page Five)

he took 8th place with a 14:05. John Hanley in tenth place and Thad Mosely in twelfth rounded out the Blue runners.

The Blue's disappointing performance was due to injuries that severely weakened the team's depth, and hampered improvement, two factors which are necessary for the very important bunching. Captain Greg Myers was unable to run because of a painful injury and Robbie Smith could not finish the race for the same reason.

The loss made the team's overall record 2 wins and 5 defeats, and its record with prep schools 2-2.

PHILLIPS ACADEMY

ANDOVER, MASSACHUSETTS

SPORT:	Cross-Country
DATE OF CONTEST:	November 5, 1966
OPPONENT:	Interscholastics
RESULT:	Andover - 12th our of 14 schools
WHERE PLAYED:	Moses Brown School
LENGTH OF GAME:	
WEATHER CONDITIONS:	
SIZE OF ATTENDACE:	

X-Country Places 12th; Exies 1st In Interschols

by Frank Ehrlich

Saturday, November 5; Moses Brown—The Exeter varsity harriers captured the first four places to win the New England interscholastic cross-country meet with practically no competition today. The Andover runners however performed below their expectations and finished twelfth out of the 14 teams competing in the race.

The Exeter team compiled only 28 points while the second place team, Mount Hermon finished with 112 and third place Deerfield chalked-up 122. Loomis St. Paul's, a team which Andover finished fourth with 135 points. overcame earlier this season, placed ninth with 228 points. Andover ended up with 288 points.

The Exeter team started slowly on the flat, narrow 2 2/3 mile Moses Brown course, but picked up lost ground on the second half of the course. Tom Spengler, the top Red runner, won the race. Captain Rick McCarty, Mike Burwell and Duane Birdbear also finished among the leaders. Mount Hermon's Crimnin took fifth.

Andover's Henry Hart could not recover from a slow start and never caught up. He finished the race in a very disappointing 39th out of the 105 runners competing. John Hanley finished 42nd for PA. Lower Sam Brainerd showed himself a very bright prospect for the future as he finished third for PA in 62nd place. Steve Shu ended up in 69th and Jack Quarrier took 77th place. Thad Mosely who finished in 83rd and John Clapp, the 86th runner rounded out the Blue harriers.

Blue coach John Kimball commented that both Andover and Exeter had slow starts, but the Exeter runners pushed themselves to better positions in the last 1 1/3 miles while the PA runners failed to move up. The Blue harriers finished fairly well, but by then the race was lost. The coach singled out Sam Brainerd for running a strong race.

PHILLIPS ACADEMY

ANDOVER, MASSACHUSETTS

SPORT:	Cross-Country
DATE OF CONTEST:	November 9, 1966
OPPONENT:	Phillips Exeter
RESULT:	Andover 50 Exeter 15
WHERE PLAYED:	Exeter, N.H.
LENGTH OF GAME:	
WEATHER CONDITIONS:	
SIZE OF ATTENDACE:	

Red Harriers Shut Out Andover 15-50; Hart First For PA

Exeter's Spengler Clocks 12:32 For Course Record

by Juan Segarra

Wednesday, November 9; Exeter, New Hampshire — A strong Exeter cross-country varsity which ran away with last Saturday's Interschols trounced the Andover harriers today, shutting them out 15-50. All seven Exeter runners crossed the finish line before PA's Henry Hart, who finished first for the Blue and eighth overall.

Exeter's Spengler, who finished first in the Interschols, Captain Rick McCarty, Mike Burwell and Duane Birdbear, who finished 2nd, 3rd, and 4th, were never threatened as they jumped to the lead as the gun went off and maintained their distance throughout the race. Spengler broke his own course record as he clocked a 12:32 on the flat Exeter course. McCarty, Burwell and Birdbear finished hand in hand. Hart almost prevented a shutout as he caught up 200 yards before the end of the race, but he missed, trailing Exeter's 7th man by a scant 2 seconds in a 13:27 clocking, equalling his personal best. Following Hart for Andover were John Hanley and lower Sam Brainerd, who ran excellent races. Steve Shu, Thad Mosely, Jack Quarrier and Robbie Smith rounded out the Blue finishers.

Despite the score, the Blue did not run a bad race. Hart and Brainerd ran well, but the Exeter runners were stronger. Spengler is a 4:12 miler and the others aren't far behind him.

Andover finished the season with a disappointing 2-6 record while PEA completed the season without a loss.

Red Soccer Tops PA, 3-1; X-Country Blanks Blue

EXETER The PHILLIPIAN EXTRA

Vol. 91, No. 9 PHILLIPS ACADEMY, ANDOVER, MASSACHUSETTS November 12, 1966

Andover Cross-Country

by Tom Gadsden

In many ways, this has been a disappointing year for Andover cross country. After having been termed "improving" by *Sportlite* magazine, the harriers lost their first two meets to powerful college freshmen teams and going into the interschols had won only two out of seven meets. Injuries have been partly responsible for the team's lack of success. Captain Greg Meyers, who had been very impressive last fall, has suffered from a bad foot and has been unable to regain his old form. Upper Henry Hart and senior Rob Smith also have been hampered by foot injuries.

On October 3rd, the harriers opened their season against the Northeastern freshmen. Although the Blue held a slight lead after the first two miles of the two and a half mile course, the freshmen finished strongly to win 23-34, despite the efforts of Hart, John Hanley and Steve Shu, who finished second, fifth and sixth respectively. Against New Hampshire the following Saturday, the story was about the same. Once again, the Blue took a quick lead at the start, only to tire at the end, losing 22-33. Against Huntington, Andover won its first meet, largely as a result of superior bunching. Led by Hanley, the Blue took all places between 3rd and twelfth, thus winning easily 25-36.

At Harvard, the Blue were simply overpowered. Led by last year's Exeter captain Keith Coburn, the Crimson shut out the harriers. For the first time in many years, the Blue stood a likely chance of downing Mt. Hermon. Hart, running with an injured foot, managed to come in second, as Hanley took fifth. However, with little support from the rest of the team, Mt. Hermon took six out of the first eight places to down the Blue 21-39. At St. Paul's three days later, team bunching once again gave the harriers the meet with Hart placing 2nd, Hanley 4th, Thad Mosely 5th, and lower Sam Brainerd tied for seventh, the Blue edged the Paulies 25-30. With Deerfield taking five of the first seven places, Andover suffered their fifth defeat of the year, 20-38. Once again underclassmen led the way with Hart, Shu and Brainerd placing 2nd, 6th and 8th.

Number-one runner Henry Hart.

Thus, going into the Interschols in Providence, the team has won only twice, while suffering five defeats. Although the season on the whole has been disappointing, the future looks very bright. During this season, four out of the five leading runners have been underclassmen. Hart, an upper, has run first for Andover all year and should be even stronger next year. Both Mosely and Shu are uppers, while Brainerd, a lower, will be running for two more years. Thus, this year, while disappointing so far, can be termed a building year, with high aspirations for the future.

Fall Teams Pick Stars To Captain '67 Squads

The fall varsity teams have announced their new captains for the 1967 season. Football elected Joe Ristuccia, Soccer chose Biff Stulgis, and cross-country picked Henry Hart and Steve Shu co-captains.

Biff Stulgis, a day student from Andover, will be captain of next year's soccer team. Stulgis, in his three years at Andover, has proven himself to be a versatile athlete. In his junior year he started at end on the junior football team, and played first string hockey and lacrosse. In his lower year he switched to soccer where he played halfback in almost all the games and was the only lower on the soccer team to earn a letter. In the winter he played wing on the varsity hockey team and started on J V lacrosse the following spring. This year Stulgis played several positions for the soccer team, but predominately wing and fullback. His speed, tremendous kick, stamina, and desire kept the Blue's opponents time after time from scoring.

Henry Hart cross-country co-captain next year from Washington, D. C. was the top PA harrier throughout this season. Hart, in his second year at Andover, tried football and swimming in his lower year before discovering he had a talent for running. In the spring last year he worked his way up JV track and finished the season running the varsity mile against Exeter. This year he proved himself clearly superior to the other harriers, and even with his right foot badly injured he still finished first for PA.

Steve Shu from Charlotte, North Carolina will be the second harrier co-captain. This year he usually finished third for PA and ran every race. Shu, who entered PA as a lower, has run long distances for four seasons, running the two-mile and the mile in winter and spring track.

Joe Ristuccia, starting defensive right guard for the Blue, has had a distinguished athletic record.

Ups, Downs Mark Athletics; Varsities End Season 9-15-2

As far as the Exeter contests are concerned, Andover faired very poorly this term, dropping all three varsity contests to the Red. These games however do not reflect poor overall seasons for the Blue. Football had a winning record after a two year slide and beat another Red team, Mt. Hermon, for the first time since 1962. The soccer team was unbeaten by prep schools and had shut out two of their biggest rivals, Deerfield and Mt. Hermon, before folding and falling to Exeter. Varsity cross-country had one of its most disasterous seasons ever, plagued by injuries from the start, but managed to "build a team for the future" for all but three of those who ran at some time this year will be back next year.

Bucky Walker led a spirited but tough luck football team to a 4-3 record. Andover won its first two games against the Tufts and Williams Frosh in a strong start. After losing to Lawrenceville's single wing down in New Jersey, the Blue bounced back to the season's high point by beating Mt. Hermon, 10-7. Andover could do nothing against a second big rival, however, and disappointingly lost decisively to Deerfield, 21-8. The team spent the next two weeks recovering from injuries, which had begun with Bob Kropke's on the second play of the first game, and in tuning up for exeter, routing Colby in the meantime, 24-7. The Exeter game, of course, marked a low point, as the Blue lost, 26-6.

Upper Dennis Cambal quarterbacked the offense which stuck to a ground game most of the year, with himself, Jim Hurley, Bucky Walker and Vin Crowley doing most of the running. Cambal scored two touchdowns against Tufts, Hurley two against Williams, and Walker two against Colby in strong individual performances. Fullback Court Miner was used mostly as a blocking back and did a fine job.

Standouts on defense were Walker, who played both ways all season, and Rick Squires at linebacker, Joel Ristuccia and Dick Trafton on the line, and safety Denny Cameron, who made six interceptions.

The soccer team, captained by Norm Cross, lost its last three games after beating Deerfield and Mt. Hermon to finish the season at 3-6-2. The team proved to be very erratic often tying or losing to teams they outplayed and then upsetting the Green, and leading the Harvard Freshman 1-0 until the final four minutes when they gave up two goals, 2-1. The Blue's finest moment was the Deerfield game, in which Ford Fraker starred in the nets against the previously unbeaten Green, Jim Masters stopped their Hungarian center-forward and Doug Freeman scored the lone goal in the 1-0 win. Against Mt. Hermon, upper Bruce Hearey was credited with the shut-out and Sandy Stott, John Clark and Paul Brown scored for PA. The 3-1 loss to under-dog Exeter was a major disappointment.

Standouts for Andover included Stott, who led the team in scoring, lower Clark, Peter Wertimer, Doc Bloomberg, Doug Freeman and uppers Paul Brown and Chips Outerbridge on offense and Captain Norm Cross, Jim Masters, Per Bro, Biff Stulgis and goalies Ford Fraker and Bruce Hearey on defense.

Cross-country captain Greg Meyers was never healthy enough to regain his last year's form and was out much of the season as the harriers suffered a 2-6 record and losses to Deerfield, Mt. Hermon and Exeter. Strong bunching led to their only wins, against Huntington and St. Paul's. Henry Hart led the Andover runners all year but could never win over-all. John Hanley and underclassmen Steve Shu, Thad Mosely and Sam Brainard stood out for the Blue. Brainard was perhaps the most improved runner on the squad, as he finished second for PA in the Interschols and in the Exeter contest.

TIMES of PA (J.V.) vs. LAWRENCE ACADEMY, 1962 *

PA ORDER	OCT (24)	# IN RACE	OCT (17) home course (JV) BEFORE	PA ORDER	OCT (27) home course (V) AFTER
(1)	Everett 15:09	2			14:14 (6) – EVERETT
(2)	Seligson 15:10	3			14:24 (9) – SELIGSON
(3)	Brown 15:12	4	14:59	(5)	14:44 (11)
(4)	Cory 15:13	5	14:35	(3)	14:23 (8)
(5)	Jones 15:26	6	14:58	(4)	
(6)	French 15:50	8	15:35	(7)	15:23 (13)
(7)	Wolf 16:01	11	15:23	(6)	15:16 (12)
(8)	Brenner 16:17	13	15:50	(12)	15:38 (14)
(9)	Meyer 16:30	18	16:05	(15)	
(10)	Kane 16:35	19	15:45	(9)	
(11)	Wulsin 16:38	20	15:52	(13)	
(12)	Obst 16:43	21	15:44	(8)	16:05 (15)
(13)	Flory 16:57	22	16:35	(18)	16:22 (16)
(14)	Carothers 16:59	23	15:58	(11)	
(15)	Elkins 17:00	24	15:47	(10)	
(16)	Herfort 17:04	25	16:30	(17)	
(17)	Langhead 17:05	26	16:13	(16)	
(18)	Davis 17:13	27			
(19)	Lange 17:50	28	16:36	(20)	
(20)	Moody 18:26	29	17:41	(26)	
(21)	Doherty 18:49	30	18:30	(27)	
(22)	Lormis 19:04	31			
(23)	West 19:21	32			

↑ away at Lawrence

↑ JV meet here a week before Lawrence JV meet (home)

↑ the Saturday V meet following Lawrence JV meet (Wed.) (home)

the Order is lower because the meet is V, not JV

* 1964 is missing.

VARSITY LETTER AWARDS

FOOTBALL

FALL - 1966

Bassett, John B.
Beardsley, Jeffrey S.
Cambal, Dennis H.
Cameron, Dennis S.
Chamberlin, Philip K. mgr.
Crowley, Robert V.
Davis, Andre M.
Everett, Davis B.
Haley, Mark L.
Hausberg, M.
Holland, Baxter C.
Hurley, John R.
Irwin, Michael J.
Kelsey, John L.
Kropke, Robert T.
Langford, Charles P.
Lucas, Charles W.
Miner, Frank C.
Moore, John D.
O'Hern, Joseph J.
Pullen, Vincent P.
Ristuccia, Joel M.
Sinclair, Thomas G.
Squires, Richard H.
Trafton, Richard L.
Walker, Walton H.
Williamson, William B.

Bloombergh, Hank
Bro, Per, B.
Brown, Paul B.
Clark, J.G.
Corsermelli, Carlos
Cross, Norman
Deming, E.H.
Fraker, Ford
Freeman, Douglas S.
Hearey, Bruce G.
Lanius, P.B.
Masters, J.H.
Outerbridge, Ira
Stott, Frederick
Stulgis, J.W.
Roby, Thornton, Mgr.
Wertimer, Peter
Platz, j.

Cross-Country

Brainerd, S.T.
Hart, Henry A.
Hanley, John W.
McCarthy,Steven, Mgr.
Moseley, T.M.
Quarrier, J.V.
Smith, R.P.
Shu, S.W.

WINTER TERM - 1966 - 1967

WINTER SPORTS SCHEDULE

— 1966 - 1967 —

PHILLIPS ACADEMY

Andover, Massachusetts

—— ★ ——

FRED H. HARRISON, Director

Dept. of Physical Education and Athletics

Tel. 475-0684

475-6063

December

Sat.,	3	Hockey	Merrimack Freshmen	2:15
Wed.,	7	Basketball	Newton High School	3:15
		Hockey	Newton High School	3:15
		Squash	Harvard Freshmen *	3:00
Sat.,	10	Hockey	Belmont Hill School	2:00
		Squash	Harvard JV *	3:30
		Swimming	Portland High School	2:45
		JV Swim'ng	Brunswick High School	1:30
		Track	Boston College Freshmen	1:30
		Wrestling	LaSalle Academy	2:00
Fri.-Sat.	16-17	Hockey	Lawrenceville Tournament at Lawrenceville, New Jersey	

JANUARY

Sat.,	7	Hockey	Noble and Greenough *	2:30
		Jr. Hockey	Needham Bantam's	1:45
		Swimming	Yale Freshmen-L'ville *	2:00
Wed.,	11	Basketball	U.N.H. Freshmen	3:00
		JV B'ketball	Lawrence High JV	3:00
		Jr. B'ketball	Lawrence High Fr. *	3:00
		Hockey	Melrose High School	2:30
		JV Hockey	Melrose High JV	A.V.
		Skiing	U.N.H. Freshmen and Harvard Freshmen	1:30
		Squash	M.I.T. Freshmen *	3:00
		JV Squash	Milton Academy *	3:30
		Track	Harvard Freshmen *	3:00
Sat.,	14	Basketball	Bowdoin Freshmen *	4:00
		JV B'ketball	Andover High JV	2:15
		Jr. B'ketball	Timberlane High Fr., NH	2:00
		Hockey	Bowdoin Freshmen	*4:00
		JV Hockey	Belmont Hill JV	3:45
		Jr. Hockey	Cranston Bantams (R.I.)	1:45
		Skiing	St. Paul's-Proctor	2:00
		Squash	Choate *	4:15
		Swimming	Worcester Academy	2:30
		JV Swim'ng	Worcester Academy JV	A.V.
		JV Track	Gov. Dummer Academy	2:00
		Wrestling	Mt. Pleasant High	2:00
		JV Wrestl'g	Mt. Pleasant High JV	A.V.
Wed.,	18	Basketball	Huntington School	3:00
		JV B'ketball	Huntington School JV	3:00
		Hockey	Milton Academy	3:30
		JV Hockey	Milton Academy JV *	3:00
		Jr. Hockey	Brooks School 2nds	1:45
		Riflery	St. Paul's School *	3:00
		"B" Squash	Brooks School *	2:00
		JV Squash	Brooks School JV *	A.B.'s
		Skiing	Tilton School	1:30
		Track	U.N.H. Freshmen	1:30
		Wrestling	Gov. Dummer Academy	2:30
Sat.,	21	Basketball	Amherst Freshmen	4:00
		JV B'ketball	Groton School *	2:30
		Jr. B'ketball	Haverhill High Fr.	2:00
		Hockey	Deerfield Academy	7:00
		JV Hockey	Deerfield Academy JV	4:00
		Jr. Hockey	Deerfield Academy Jr.	2:30
		Squash	Deerfield Academy	2:30
		JV Squash	Deerfield Academy JV	A.V.
		Swimming	Mt. Hermon School *	4:00
		JV Swimm'g	Gardner High School	2:00
		Track	Dartmouth Freshmen	1:30
		Wrestling	Worcester Academy	2:00

*—Away Games
AV—After Varsity

— WINTER SCHEDULE — 1967

	JV Wrestl'g	Worcester Academy JV		A.V.
Wed., 25	Basketball	Exeter		3:00
	JV B'ketball	New Prep School		2:30
	Jr. B'ketball	Lawrence Regional Fr.	*	3:00
	Hockey	Arlington High School		4:00
	Jr. Hockey	Arlington High Fr.		2:00
	Squash	St. Paul's School	*	3:00
	JV Track	Lawrence High School		2:45
Sat., 28	Basketball	Deerfield Academy		8:00
	JV B'ketball	Deerfield Academy JV		6:15
	Jr. B'ketball	Salem (N.H.) High Fr.		2:00
	Hockey	Boston College Fr.	*	4:15
	JV Hockey	Cranston Jr. B's		1:45
	Jr. Hockey	Lynnfield High Fr.		3:45
	Riflery	Tabor Academy		1:15
	Skiing	K.U.A. Carnival	*	A.M.
	Squash	Dartmouth Freshmen		2:00
	Swimming	Dartmouth Freshmen		2:30
	JV Swim'ng	Leominister High School		4:00
	Track	Relay with Exeter at B.A.A. Games in Boston - Evening		
	Wrestling	Milton Academy	*	2:30
	JV Wrestl'g	Milton Academy JV	*	A.V.

FEBRUARY

Wed., 1	Basketball	Lowell Tech JV		4:00
	JV B'ketball	Austin Prep School		3:30
	Hockey	Winchester High School		2:45
	JV Hockey	Lynnfield High JV	*	3:15 Frost Arena
	Jr. Hockey	Gov. Dummer JV	*	2:30
	Squash	Exeter		3:00
	JV Squash	Exeter JV	*	3:00
	Club Squash	Exeter Club	*	3:00
	JV Swim'ng	Wellesley High School		3:30
	Track	Holy Cross Freshmen		3:30
Sat., 4	Basketball	Mount Hermon		4:00
	JV B'ketball	Gov. Dummer JV	*	3:30
	Jr. B'ketball	Lawrence High Fr.		2:00
	Hockey	Brown Freshmen	*	4:00
	JV Hockey	Acton, Mass Hockey		2:00
	Jr. Hockey	Belmont Hill Freshmen	*	3:45
	Riflery	Mount Hermon		4:00
	Skiing	St. Paul's-Proctor	*	2:15 at Proctor
	Squash	Yale Freshmen		2:00
	Swimming	Deerfield Academy		2:30
	JV Swim'ng	Deerfield Academy JV		A.V.
	JV Track	G.L.R. Vocational School		2:00
	Wrestling	Mount Hermon School		4:00
Wed., 8	Basketball	Tufts Freshmen		3:30
	JV B'ketball	Lawrence High JV		3:00
	Jr. B'ketball	Timberlane High Fr.	*	3:00
	Hockey	LaSalle Academy		4:00
	JV Hockey	Thayer Academy		2:00
	"B" Squash	Middlesex		4:00
	Club Squash	Exeter Club		3:00
	Swimming	Huntington School		3:00
	JV Swim'ng	Cambridge "Y"		4:30
	Track	Northeastern Freshmen		1:30
	Wrestling	Biddeford High School		3:30
	JV Wrestl'g	Gov. Dummer JV		2:30
Wed., 15	Basketball	Suffolk University Fr.		4:00
	JV B'ketball	Andover High JV		3:00
	Jr. B'ketball	Haverhill High Fr.	*	3:00
	Hockey	Harvard Freshmen		4:00
	Jr. Hockey	Peabody High Freshmen		1:45
	Riflery	Exeter	*	3:00
	Squash	St. Paul's School		3:00
	JV Squash	Middlesex JV		4:00
	JV Swim'ng	Boston Boy's Club		3:30
	JV Track	Andover High School JV		3:00
	JV Wrestl'g	No. Andover High School		3:00
Sat., 18	Basketball	Deerfield Academy	*	8:00
	JV B'ketball	Deerfield Academy JV	*	6:30
	Jr. B'ketball	Lawrence Regional Fr.		2:00
	Hockey	St. Paul's School		2:30
	JV Hockey	Brooks School	*	2:30
	Jr. Hockey	Concord, N.H. Bantams		4:15
	Riflery	Provid. Country Day	*	2:45
	Skiing	Holderness-Kimball Union at K.U.A.		A.M.
	Squash	Harvard Freshmen		3:00
	JV Squash	Tabor Academy		1:30
	Swimming	Williston	*	3:00
	JV Swim'ng	Williston JV	*	A.V.
	Track	Andover High School		1:30
	Wrestling	Tabor Academy		2:00
	JV Wrestl'g	Tabor Academy JV's		A.V.
Wed., 22	Basketball	Harvard Freshmen	*	2:45
	JV B'ketball	Exeter JV		3:00
	Jr. B'ketball	Central High Freshmen		3:00
	Club Hockey	Exeter -		
		2 games at Exeter		3:00
		2 games at Andover		3:00
	Squash	Harvard JV		3:00
	Track	Huntigton School		3:00
	Wrestling	Brooks School	*	2:00
	JV Wrestl'g	Brooks School JV	*	A.V.
Sat., 25	Basketball	Merrimack Freshmen		2:30
	JV B'ketball	Haverhill High JV		2:30
	Hockey	Yale Freshmen		2:00
	JV Hockey	Groton School	*	2:30
	Jr. Hockey	Providence, R.I. Pwee's		4:00
	Riflery	Interscholastics — at St. Paul's School		P.M.
	Squash	N.E.P.S. Meet — at St. Paul's School		A.M.
	Swimming	Harvard Freshmen	*	2:30
	JV Swim'ng	Worcester "Y"		2:00

MARCH

Wed., 1	Basketball	Worcester Academy		3:30
	Club	Exeter - Teams 1 & 3	*	3:00
	Basketball	Exeter - Teams 2 & 4		3:00
	Hockey	Harvard JV		4:00
	JV Hockey	Exeter JV	*	3:00
	JV Squash	Exeter JV		3:00
	Club Squash	Exeter Club	*	3:00
	Track	Exeter	*	3:00
	JV Track	Exeter JV	*	A.V.
	JV Wrestl'g	Exeter JV	*	2:45
	Club Wrestling	Exeter Clubs	*	A.V.
Sat., 4	Basketball	Exeter	*	8:30
	JV B'ketball	Exeter JV	*	6:30
	Jr. B'ketball	Salem High (NH) Fr.	*	3:00
	Hockey	Exeter	*	7:30
	Squash	Exeter	*	7:30
	Swimming	Exeter		7:00
	JV Swim'ng	Exeter JV		A.V.
	Wrestling	Exeter		7:30
Sat.-Sun. 4-5		Skiing Interscholastics	*	A.M.

— BASKETBALL —

Bruce G. Hearey - Captain

Mr. Frank F. DiClemente - Coach

— HOCKEY —

Wayne F. Tracy - Captain

Mr. Fred H. Harrison - Coach

— SKIING —

Richard L. Trafton - Captain

Mr. George W. Best - Coach

— SQUASH —

TO BE ELECTED - Captain

Mr. Lou Hoitsma - Coach

— SWIMMING —

Jeffrey S. Melamed - Captain

Mr. John C. McClement - Coach

— TRACK —

John T. Mendenhall - Captain

Mr. Stephen S. Sorota - Coach

— WRESTLING —

David B. Van Wyck - Captain

Mr. John R. Lux - Coach

ANDOVER ATHLETIC ASSOCIATION

Undergraduate Chairman ..... John M. Holkins

Undergraduate Secretary ..... Walton H. Walker, II

B A S K E T B A L L

hillips Academy
ndover, Massachusetts

PORT: Varsity Basketball

EAR: 1966-67

CAPTAIN: NAME Bruce G. Hearey

HOME ADDRESS Clinton Ave., Oaklyn, N. J.

MANAGER: NAME Robert C. Eckhardt

HOME ADDRESS Turner Rd., Gibsonia, Pa.

COACH: NAME Frank F. DiClemente

ASST. COACHES:

EAM SCHEDULE

	RECORD	
	ANDOVER	OPPONENT
Dec. 7, Newton High	72	86
Jan. 11, U.N.H. Frosh	58	108
Jan. 14, Bowdoin Frosh	55	72
Jan. 18, Huntington School	74	108
Jan. 21, Amherst Frosh	68	49
Jan. 25, Exeter	92	70
Jan. 28, Deerfield	55	59
Feb. 1, Lowell Tech JV	81	69
Feb. 4, Mount Hermon	69	67
Feb. 8, Tufts Frosh	84	74
Feb. 15, Suffolk U. Frosh	83	59
Feb. 18, Deerfield	65	66

(over)

WON: 6 LOST: 10 TIED: 0

Team Schedule	Record	
	Andover	Opponent
Feb. 22, Harvard Frosh	55	81
Feb. 25, Merrimack Frosh	71	85
Mar. 1, Worcester	70	72
Mar. 4, Exeter	80	88

QUAD STATISTICS AME AND HOME DDRESS	HEIGHT	WEIGHT	POSITION	CLASS	YEAR AT ANDOVER	YEAR ON SQUAD
lair, F.L. urham, N.C.	5'9	138	Guard	L	1	1
ruce, Greg heridan, Wyo.	6'4	195	Center	S	2	2
Leary, N.A. pwich, Mass.	6'3	200	Forward	U	1	1
oleman, E.F. ndover, Mass.	6'1	175	Forward	S	4	1
avis, A.M. altimore, Md.	6'2	188	Forward	S	3	3
rake, E.F. ath, Me.	6'5	195	Center	U	1	1
rinberg, H.D. ittsburgh, Pa	6'3	168	Forward	U	1	1
earey, B.G. aklyn, N.J.	5'10	160	Guard	U	3	2
ee. E.C. ouston, Tex.	6'	157	Guard	S	2	2
'Neill, H.E. ranville, Ohio	5'8	135	Guard	U	2	1
ellis, G.A. ansalito, Calif	6'1	175	Guard	S	2	1
orks, J.V. allas, Tex.	6'3"	180	Forward	S	3	1

PHILLIPS ACADEMY

ANDOVER, MASSACHUSETTS

SPORT:	Varsity Basketball
DATE OF CONTEST:	December 7, 1966
OPPONENT:	Newton High School
RESULT:	Andover 72 Newton 86
WHERE PLAYED:	Andover
LENGTH OF GAME:	1 3/4 hours
WEATHER CONDITIONS:	rain
SIZE OF ATTENDACE:	100 - 125

Varsity Summary

BASKETBALL vs. NEWTON

Wednesday, December 7; Andover-The Newton High varsity basketball team showed spark in the final quarter to crush the Andover varsity, 86-72. The Blue despite the loss of captain Bruce Hearey, led 32-31 at the half and had as great as a 6-point edge over Newton in the third quarter, but could not hold their lead. Center Greg Bruce led the Andover scoring with 18 points, and Andre Davis followed with 15. Lower Fred Adair showed promise with 14 points.

PHILLIPS ACADEMY

ANDOVER, MASSACHUSETTS

SPORT:	Varsity Basketball
DATE OF CONTEST:	January 11, 1967
OPPONENT:	University of N.H.
RESULT:	Univ. of N.H. 108 Andover 58
WHERE PLAYED:	Home
LENGTH OF GAME:	1½ hours
WEATHER CONDITIONS:	clear, cold
SIZE OF ATTENDACE:	150 - 175

BOWDOIN

Wednesday, January 11; Andover-Sadly missing the services of two starters, center Greg Bruce and Captain Bruce Hearey, both out with injuries, the Andover varsity basketball squad dropped its second straight contest of the season to the University of New Hampshire freshmen, 108-58.

The taller and more talented frosh streaked off to a 10-4 margin, and never relinquished the lead throughout the one-sided game. The Blue managed only an occasional point and UNH maintained their fast break, with their towering forwards sweeping the boards and moving the ball up the court to their dead-eye guards. At the end of the first quarter, the UNH coach substituted his second team and the Blue matched them almost point for point, scoring 18 points to the visitors 20. Greg Tellis, who was high man for Andover with 13 counters, kept his teammates in contention with his jumpers from the top of the keyhole. But as the teams left the court at intermission with the scoreboard arithmetic reading 48-32, the total of 7 rebounds for the Blue and their almost constant disorganization loomed as their main problems.

After the halftime break, with the UNH first stringers back in action, the Blue's plight worsened. Andover's defense collapsed completely as the freshmen's sharpshooters connected at will from all over the floor. Having outscored the Blue 33-7 in the third frame, the outcome was all but decided as the game went into the last quarter. A pleasant surprise emerged in that period, though, as Andover upper prep Neil Cleary scored 10 tallies and picked off a substantial number of rebounds. When the game ended, the Blue's frigid shooting percentage (25%) and the balanced attack of the northern visitors (5 men in double figures) told the story. Since the Blue lost to UNH last season 113-55, it marked the Blue's second whipping in as many seasons to the frosh.

Phillips Academy

Andover, Massachusetts

Sport: Varsity Basketball

Date of Contest: January 14, 1967

Opponent: Bowdoin Freshmen

Result: 72-Bowdoin ; 55-P.A.

Where Played: Bowdoin

Length of Game: 1½ hours

Weather Conditions: rain, warm

Size of Attendance: 50

B-BALL

(Continued from Page Two)

ball, using set plays, and unlike its previous two efforts, Andover proved it could execute them. Playing without Captain Bruce Hearey, the squad's organization has tended to collapse but today it appeared much stronger. Andre Davis carried the Blue offense in the first half scoring 9 of Andover's 23 points. Neil Cleary, who had 16 rebounds in the game, steadied the defense which held Bowdoin to just 29 points in the first half as compared with the 35 points the UNH frosh scored against Andover in one period on Wednesday.

The Blue couldn't close the gap in the second half, when Lee bucketed 13 of his 19 points. Midway through the third quarter PA put on a half-court press and came within four points of Bowdoin at the end of the period. The hustle was tremendous through this stretch, but the team couldn't maintain the pace in the closing minutes. Bowdoin got some gift baskets on easy lay-ups after the frosh had alertly found holes in Andover's collapsing press. Bowdoin's Miller and Buckley scored 45 of their 72 points with steady sharp-shooting.

Mr. DiClemente and Hearey were satisfied with the performance, especially considering the over-all improvement without two starters, Captain Hearey and Greg Bruce. Bruce may be ready this Saturday, but Hearey's out for another three weeks.

Phillips Academy

Andover, Massachusetts

Sport: Varsity Basketball

Date of Contest: January 18, 1967

Opponent: Huntington School

Result: 108-Huntington ; 74-P.A.

Where Played: Home

Lenght of Game: 1½ hours

Weather Conditions: clear, cold

Size of Attendance: 75-100

Phillips Academy

Andover, Massachusetts

Sport; Varsity Basketball

Date of Contest: January 21, 1967

Opponent: Amherst Freshmen

Result: 68-P.A. : 49-Amherst

Where Played: Home

Lenght of Game: 1½ hours

Weather Conditions: cloudy, warm

Size of Attendance: 175-200

Basketball Rips Amherst Frosh, 68-49

Andre Davis sets against Amherst frosh. Davis bucketed 11 points in the Blue's 68-49 victory.

Andover Snaps Loss Streak As Bruce Sparks B-Ball To Its Initial Win

Saturday, January 21; Andover- In their first victory of the season and in a thrilling warmup for Exeter this Wednesday, the Andover varsity basketball squad dumped the punchless Amherst freshmen today, 68-49. Senior center Greg Bruce who had been out for the last three games with a chipped bone in his hip, led the Blue charge, grabbing 21 rebounds, picking up 7 steals, and tallying 15 points.

The Blue started slowly, matching the frosh point-for-point in the first quarter. But in the second period, Andover, with the 6'5" Bruce clearing the boards, ran away with the game, scoring 24 points to Amherst's meager 6 counters. With the score deadlocked at 17-all, the Blue ran off 18 straight points before Amherst managed a foul shot. Bruce tallied 11 points in the spurt and received help from senior guard Elwyn Lee who shook loose for 6. As the half ended with the Blue on top 37-19, the Blue's tenacious defensive tactics and overall spirited hustle told the story.

In the initial minutes of the second half with Amherst struggling desperately to come back, upper prep Hal Grinberg took matters into his own hands. The 6'2" Grinberg managed 8 of the Blue's first 10 points and kept Andover out of reach with his accurate jumpers from in and around the lane. Though the Blue at times looked like they were about to falter, again and again a strong individual effort would bring them back. The victors controlled the ball as if they owned it, taking the good shot and having Bruce, Andre Davis, and Greg Tellis crash the backboards. Andover went into a semi-freeze in the final quarter, scoring 14 points to the visi-

(Continued on Page Six)

Phillips Academy

Andover, Massachusetts

Sport: Varsity Basketball

Date of Contest: January 25, 1967

Opponent: Phillips Exeter Academy

Result: P.A.-92 ; P.E.A.-70

Where Played: Home

Length of Game: 1¾ hours

Weather Conditions: warm, cloudy

Size of Attendance: 275-300

Basketball Bombards Exeter, 92-70

Greg Tellis, 15 and Elwyn Lee, 11, contribute to Andover's 92-70 rout of rival Exeter.

by EVAN THOMAS

Wednesday, January 25; Andover-The Andover varsity basketball team smashed arch-rival Exeter today, 92-70. Led by a twenty-two point performance by Greg Tellis, Andover controlled play during the contest, building up its considerable margin of victory in two scoring spurts. Exeter, down by eight points after the initial quarter, never challenged the Blue as Andover romped to its second winning effort of the season.

Despite a sloppy first half, Andover managed to compile a substantial lead, controlling the rebounding and consequently taking far more shots than Exeter. The Blue's shooting accuracy was poor and their passing occasionally off-target, but PA's ability to break open a close game with a surge of scoring provided a ten point lead at half-time. Later in the first quarter and early in the second, the Blue collected sixteen straight points before Exeter dunked a basket and stopped Andover's sudden burst of scoring. Coach DiClemente went almost exclusively with his five starters throughout the first half.

Andover exploded early in the third quarter and built up a practically insurmountable twenty-three point spread after only five minutes of play. The starters began to hit consistently at all ranges and Exeter became desperate, fouling heavily to hold down Andover's rapidly increasing lead. The Blue then slowed play down with frequent substitutions, taking few shots and controlling the ball.

With a 65-42 edge in the initial moments of the final quarter, the crowd began chanting, feeling assured of a Blue victory. Coach DiClemente stayed with his starting quintent, who responded by pouring ten more points through the hoop, extending their lead to thirty points, 76-46. Andover then cleared the bench and its lead dwindled to a mere nineteen points as Exeter struggled back. The Red faltered and succumbed finally to their stronger Andover opponents in the closing moments of the contest as three of their starters fouled out.

In the first half, Tellis sparked the Blue with fourteen points, and in the second half, Andover's big guns were Andre Davis and Hal Grinberg with eleven points apiece. Greg Bruce led the squad in rebounding and dumped in eleven free throws from the foul line while Elwin Lee hit for six baskets, three in each half. Every starter entered double figures for the Blue, while only three players collected more than five points for Exeter.

January 25, 1967

BASKETBALL PREVIEW

Exies Have Advantages

by FRANK EHRLICH

Game Time: Today, 3:00 P.M.

For the past few weeks many interested observers at Andover have been quite critical of the Blue basketball team. Since the Blue lost their first four games, most thought that their chances against Exeter were terrible. A close observation of the present situation shows that when the two teams meet here today at 3:00, Exeter may have a definite advantage, but Andover still has a good chance to win.

A look at the record shows Exeter clearly stronger. Exeter, though sporting a 1-5 record, beat Newton by 22 points, while Andover lost by 16. The Red lost to Huntington by 14 points, while Andover fell by 34, and PA fell to UNH freshmen by 50 points while UNH beat Exeter by only about 15.

Nevertheless Exeter is on a five-game losing steak, and has yet to win a game since before Christmas. Andover (1-4) on the other hand won their last game against the Amherst freshmen and played much better in it than in any game before. Center Greg Bruce was back for his first game since Christmas, and showed that his absence this term may have been a major reason for the Blue's bad losses. Elwyn Lee, Hal Grinberg, and many other Andover players played really strong games last Saturday, and have already shown great improvements since the beginning of the season, when PA lost to Newton High. Andover is definitely a team on the rise but Exeter has yet to show much change.

Furthermore, the game will be [illegible] Andover and past ex-[illegible] Exies the game should be close. Red coach Brownell stated similar feelings about the game. Thus no matter how much better the Red team has fared against Newton, Huntington, and UNH, Andover may spring an upset today.

[illegible] perience shows that this often adds as much as 8 or 10 points to a team's score and sometimes means the difference between victory and defeat.

Neither team has a physical advantage nor one powerful scoring threat. Exeter's offense has been well-balanced thus far, as the guards have equaled the front line in scoring. Both teams try to work the ball in carefully, but no one on either team is afraid to shoot. Thus, today's battle should go to the team with the best balance and consistency.

Last year Andover, sparked by Captain John Hilley, topped the Red, at the end of the season at home to avenge an earlier loss away. Four out of Exeter's starting five this year were on Exeter's varsity last year, but none stood out. This year captain Randy Wheeler and Clee Landolt are the starting guards, Bob Clark and Jim Dyer will start at forward, and Tim Watson will play center.

Considering all these factors injured Blue captain Bruce Hearey commented that since the basketball team showed Saturday that they are capable of beating the

PHILLIPS ACADEMY

ANDOVER, MASSACHUSETTS

SPORT:	Varsity Basketball
DATE OF CONTEST:	January 28, 1967
OPPONENT:	Deerfield Academy
RESULT:	Deerfield 59 Andover 55
WHERE PLAYED:	Home
LENGTH OF GAME:	1½hours
WEATHER CONDITIONS:	snowing
SIZE OF ATTENDACE:	175

DEERFIELD

by CHRIS WHIPPLE

Saturday, January 28; Andover- The Deerfield basketball team outlasted Andover tonight, 59-55, in a see-saw battle in which the underdog Blue had led 42-41 at the end of the third period. The game was as evenly played and as close as they come and wasn't decided until the closing seconds, after PA's Andre Davis had fouled out. Upper Hal Grinberg led all scorers with 18 points and matched Greg Tellis with 10 points in the second half.

Andover, benefiting from the home court advantage in the opening minutes, jumped off to a 10-1 lead and led 14-7 before Deerfield started chipping away at the difference.

Andover held a slim 42-41 lead going into the deciding period and couldn't hold it. Smith's two free throws with Deerfield leading 55-51 in the final minute decided the outcome.

PHILLIPS ACADEMY

ANDOVER, MASSACHUSETTS

SPORT:	Varsity Basketball
DATE OF CONTEST:	February 1, 1967
OPPONENT:	Lowell Tech JV
RESULT:	Andover 81 Lowell 69
WHERE PLAYED:	Home
LENGTH OF GAME:	1½ hours
WEATHER CONDITIONS:	cloudy, cool
SIZE OF ATTENDACE:	200 - 225

Tops Lowell Tech JV's, 81-69

by BUZ WILLIAMS

Wednesday, February 1; Andover—The Andover basketball squad won the third of its last four games today by dumping the Lowell Tech JV's 81-69.

Andover worked to a six point 23-17 margin in the first quarter and never gave up the lead. The Blue shot with phenomenal accuracy from the corners and consistently sank counters from the cir- and never gave up the lead.

At the half, Andover was still out in front, 39-33.

PA got off to a slow start in the second half; their accuracy began to falter while Lowell Tech began to dominate the boards and steal the ball. The Blue came on again, though, and ended the third frame at 62-54. By now, PA had firm control of the game and drove to the finish with smooth ball handling and good teamwork.

Hal Grinberg led Andover in scoring with 22 points. Greg Tellis, Elwyn Lee, and Greg Bruce also hit double figures.

Phillips Academy

Andover, Massachusetts

Sport: Varsity Basketball

Date of Contest: February 4, 1967

Opponent: Mount Hermon

Result: P.A.-69 ; Mt. Hermon-67

Where Played: Home

Length of Game: 1½ hours

Weather Conditions: cloudy, cold

Size of Attendance: 175-200

by JUAN SEGARRA

Saturday, February 4; Andover- The Andover basketball team displayed another fine performance, scoring a stunning 69-67 upset over Mt. Hermon today. Excellent play and good offensive rebounding were main factors in the victory over the previously undefeated Hermies.

Andover trailed at the end of the first quarter 19-17 mainly because of the lack of offensive rebounds. The Blue trailed again at the half time 38-33, but the Blue forwards were beginning to rebound well. Throughout the third period the Blue played a game of catch-up, but as the buzzer sounded the scoreboard read 51-49, Mt. Hermon.

In the final period the Hermies switched to a 1-2-2 zone defense, and the Blue wasted no time in finding their weakness. Andover worked its pattern against the 1-2-2 and sprung Elwyn Lee loose. The game was nip and tuck until Elwyn Lee, who scored 13 points in the second half, 7 of them in a row, brought PA to within one point of Mt. Hermon. Then upper prep Hal Grinberg popped two foul shots to put Andover ahead to stay 62-61. Mt. Hermon began to press, but PA maintained its poise. The outcome of the game was unsure until with 17 seconds left in the game and the score 67-65 Andover, Grinberg passed to Andre

(Continued on Page Eight)

B-BALL - Hermon

(Continued from Page Seven)

Davis who was right under the basket and flipped the ball in to make the score 69-65, tallying what amounted to the winning points.

The victory was PA's 4th in the last 5 games, and Mt. Hermon's first defeat in 8 games. Although the victory came from an inspired team effort, Hal Grinberg was a standout for the Blue. He scored 23 points, held Mt. Hermon's high scorer to 7 points, and cleared the boards well.

Among Mt. Hermon's previous victims were Exeter (81-72) and Deerfield (80-71).

Phillips Academy

Andover, Massachusetts

Sport: Varsity Basketball

Date of Contest: February 8, 1967

Opponent: Tufts Freshman

Result: P.A.-84 ; Tufts-74

Where Played: Home

Length of Game: 1½ hours

Weather Conditions: clear, cold

Size of Attendance: 175-200

B-BALL vs. TUFTS

The Andover varsity basketball team smashed the Tufts frosh, 84-74, extending their winning streak to three. Greg Tellis pumped in 23 points, Bob Grienberg 19, and Captain Bruce Hearey, returning from a prolonged injury, dunked 16 points. Andover dominated play throughout the contest.

Phillips Academy

Andover, Massachusetts

Sport: Varsity Basketball

Date of Contest: February 15, 1967

Opponent: Suffolk University Freshmen

Result: P.A.-83 ; Suffulk U.-59

Where Played: Home

Length of Game: 1½ hours

Weather Conditions: cloudy, warm

Size of Attendance: 100

B-BALL

(Continued from Page Eight)

by BUZ WILLIAMS

Wednesday, February 15; Andover—Greg Tellis led a second half scoring binge today as the Blue basketball squad came back from a five point midway deficit to crush the Suffolk University freshmen, 83-59.

The two teams fought a close battle in the first half. PA held a 15-14 edge at the quarter but fell behind 40-35 at half time. The Blue used a two-thirds press more or less and covered closely on defense but they were unable to stop the one man, King, who did almost all of Suffolk's scoring. The frosh fed him and King hit for 22 points in the contest almost all of them in the first half.

The second half was a new game. The Andover defense stopped King and thus the Suffolk offense cold while Greg Tellis pumped shots into the basket consistently for the Blue. By the end of the game, the entire starting team had scored in double figures. Hal Grinberg led with 21, followed by Tellis at 1

The win was Andover's fourth in as many games. The team now has a 6-5 record.

Phillips Academy

Andover, Massachusetts

Sport: Varsity Basketball

Date of Contest: February 18, 1967

Opponemt: Deerfield Academy

Result; P.A.-65 ; Deerfield-66

Where Played: Deerfield

Length of Game: 1½ hours

Weather Conditions: cool, cloudy

Size of Attendance: 325

DEERFIELD EDGES B-BALL IN OVERTIME, 66-65 BLUE SET BACK SUFFOLK 83-59

Saturday, February 18; Deerfield—The Andover varsity basketball team fell to Deerfield in an incredibly close contest that was determined in overtime tonight, 66-65. With the score deadlocked with 59 apiece at the close of the regulation game, the two squads entered overtime and the big Green eked out a one point victory on Bentson's foul shot with barely two seconds remaining in the decisive final period. Andover trailed by ten points early in the third quar- Davis' sixteen point surge steadi- ter but the Blue, lead by Andre ly decreased Deerfield's considerable lead until the score was equalized at 59 all. Pete Varney sparked Deerfield's potent attack with 23 points while Davis lead the Blue. with 18.

The Deeries dominated the initial half despite a slight Andover edge in the first quarter. The Blue were cold from the outside, hitting infrequently on long shots, but Grinberg and Bruce were able to dunk eight and seven points respectively from under the boards. The Green machine stretched the lead to 10 in the opening minutes of the final half despite strong pressures from the Andover press.

The Blue managed to hack away at the Deerfield lead, though, and the gap shrunk to three points at the close of the quarter. Andre Davis exploded with three quick baskets and several clutch foul shots while Elwyn Lee complemented his spurt with several tallies of his own. Finally the Green margin dwindled to two and with forty seconds remaining, Elwin Lee dunked a jump shot through the hoop and the score stood even. Deerfield then received possession of the ball but their final attempt failed as the buzzer sounded.

The two squads traded baskets in the overtime period as Davis and Lee scored for the Blue and Nichols lofted in two shots for the Green. Deerfield finally controlled the ball with less than a minute remaining, looking for a chance to break open the contest. With two seconds remaining, Deerfield's captain, Bentson, was fouled driving towards the basket and awarded two free throws. His second attempt slipped through the hoop and Deerfield walked off the court with a single point victory.

Phillips Academy

Andover, Massachusetts

Sport: Varsity Basketball

Date of Contest: February 22, 1967

Opponent: Harvard Freshmen

Result: P.A.-55 ; Harvard-81

Where Played: Harvard

Length of Game: 1½ hours

Weather Conditions: cool, clear

Size of Attendance: 25

Harvard Frosh Bombs B-Ball; Merrimack Topples Dekemen

Al Grinberg goes up against Merrimack.

Photo by LUX

by EVAN THOMAS

Wednesday, February 22; Harvard—The Harvard Frosh basketball team smashed the Andover varsity today, 85-59. Andover was plagued with constant fouls and sloppy play, never recovering from a nine point deficit at halftime. Greg Bruce led the Blue scorers with sixteen points, followed by a ten point performance from Captain Bruce Hearey.

Andover fell behind early in the contest and never threatened as several Blue starters quickly found themselves in danger of fouling out. Harvard displayed a precision offence, relying on accurate passing and good timing, while compiling a steadily increasing lead. The frosh employed a pressing, man to man defense that picked off many stray Andover passes, and then retreated to a tight zone defense when the Blue held possession of the ball in Crimson territory. A considerable amount of Andover's fouls were unnecessary backcourt or offensive errors, halting the Blue momentum. Elwyn Lee and Greg Bruce fouled out early in the second half, further hampering Andover's scoring efforts.

Phillips Academy

Andover, Massachusetts

Sport: Varsity Basketball

Date of Contest: February 25, 1967

Opponent: Merrimack Freshmen

Result: P.A.-71 ; Merrimack-85

Where Played: Home

Length of Game: 1½ hours

Weather Conditions: cold, clear

Size of Attendance: 200

MERRIMACK

Saturday, February 25; Andover—A strong Merrimack freshman team handed the Andover basketballers their third straight defeat today, wining 85-71. Andover couldn't confine Merrimack's McKnight who dumped in 29 points and assisted many of McVeigh's 27 point total. Captain Bruce Hearey scored 19 markers for the losers who trailed throughout the contest.

Phillips Academy

Andover, Massachusetts

Sport: Varsity Basketball

Date of Contest: March 1, 1967

Opponent: Worcester Academy

Result: P.A.- 70 ; Worcester- 72

Where Played; Home

Length of Game: 1½ hours

Weather Conditions: clear, cold

Size of Attendance: 200

B-ball Bows 72-70 to Worcester Team

by BUZ WILLIAMS

Wednesday, March 1; Andover—The Andover hoopmen dropped a touch-and-go contest to Worcester today, 72-70. The game was won at the foul line. PA matched Worcester basket for basket from the floor, but whereas Worcester put in 16 of 23 foul shots, the home team could make good only 14 of 23.

Worcester jumped off to an early lead, backed by the consistent scoring of Bill Martin and Steve Healy. As the first quarter ended the vistors held a 16-11 edge over their opponents. The Blue bounced right back in the second period with Bruce Hearey collecting 13 points for the half, and at halftime the two teams left the court in a 32-32 deadlock.

In the second half again the teams traded basket for basket. Andover was able to hold Healy down, but Henry Mounkhall came on strong in his place as Martin collected at the foul line. Hearey and Elwyn Lee were hot for PA, but the team couldn't sink the necessary free throws. With about five seconds remaining, Lee stepped up to the line for a one-and-one foul shot that could have tied the game. As he jumped into his shot some unruly Worcester fan screamed from the stands, Lee's shot went astray, and the game was over.

Captain Hearey led Andover in the scoring department with 23

(Continued on S-4)

B-BALL vs. WORCESTER

(Continued from S-3)

points. Lee followed with 16 and Andre Davis had 12. Five Worcester players made double figures. The free throw statistics for the second half are embarassingly tragic. While the visitors connected on 14 of 19 throws, Andover put in a mere 8 of 17. Otherwise the two teams were evenly matched in field goals.

Phillips Academy

Andover, Massachusetts

Sport: Varsity Basketball

Date of Contest: March 4, 1967

Opponent: Phillips Exeter Academy

Result: P.A.-80 ; P.E.A.-88

Where Played: Exeter

Length of Game: 1½ hours

Weather Conditions: cloudy, cool

Size of Attendance: 250-275

EXETER SURGE TOPPLES B-BALL; BRUCE DUNKS 27, LEADS BLUE

by EVAN THOMAS

Saturday, March 4; Exter, N.H. — The Andover varsity basketball team fell to arch-rival Exeter tonight, 88-80. The spirited Exeter squad trailed Andover during a considerable portion of the contest but fought back before a wildly enthusiastic crowd on their home court to upset the favored Blue. Exie guards Cle Landolt and Captain Randy Wheeler poured 25 and 20 points respectively through the hoop. Blue center Greg Bruce hit for a 27 point total and copped high scoring honors.

Andover spurted to a sudden 10-4 lead in the opening moments of the game and then settled down, trading baskets with the Red to lead 19-13 after the initial quarter. The Blue gradually compiled a nine point edge late in the second period, but Exeter struck back, cutting down the Andover lead. Finally the Blue margin dwindled to three at the half, the score standing at 38-35. Andover hit for another splurge immediately after the half, feeding Greg Bruce and roaring to a 45-36 edge. The Blue was content to sit on their edge, slowing play down and taking infrequent shots. The Exies became fired-up as Landolt and Wheeler dumped shot after shot through the basket, hitting repeatedly on jumpers. Andover eventually faltered and the PEA captured a momentary lead, 62-61 early in the crucial final quarter. The two squads played identical games for the next several minutes, frequently exchanging the lead. Captain Bruce Hearey and Elwyn Lee complemented Bruce's exceptional game under the boards, Hearey totalling fifteen and Lee breaking twenty while forward Hal Grinberg entered double figures. Exeter couldn't miss from the outside and Red forwards Foley and Dwyer pulled in their share of rebounds, each hitting for 13 points. Finally, with Exeter controlling a two point lead and with barely over a minute remaining, the Blue became desperate and attempted to break the Exie freeze. The consequent Andover fouls resulted in the Red taking numerous foul shots, extending their lead, and pulling out a well earned 88-80 victory.

The Blue had previosly smashed Exeter, 92-70, but tonight was an entirely different contest. Last January, three Exeter starters

(Continued on S-4)

Captain Bruce Hearey jumps against Exeter.

EXIE B-BALL

(Continued from S-1)

fouled out and the Red attack never materialized; tonight no Exie was threatened by foul trouble and the Red offense was unstoppable. Andover closed out its season with a mediocre 6-10 record while Exeter finished off their schedule with six wins and eleven losses.

ANDOVER VARSITY BASKETBALL 1966-1967

	FG	FTA	FT	PF	TP
Hearey	41	23	15	17	97
Grinberg	97	47	30	42	224
Lee	80	60	40	47	200
Tellis	85	34	21	40	191
Bruce	53	105	67	49	173
Davis	51	63	33	55	135
Adair	10	20	13	12	33
Cleary	10	16	8	13	28
Works	8	13	5	25	21
O'Neill	4	6	3	15	11
Coleman	3	2	1	6	7
Drake	3	6	0	5	6
Miner	3	0	0	2	6
	448	395	236	328	1132

Newton High	86	Andover	72	
UNH	108	Andover	58	
Bowdoin	72	Andover	55	
Huntington	108	Andover	74	
Andover	68	Amherst	49	
Andover	92	Exeter	70	
Deerfield	59	Andover	55	
Andover	81	Lowell Tech	69	
Andover	69	Mount Hermon	67	
Andover	84	Tufts	74	
Andover	83	Suffolk	59	
Deerfield	66	Andover	65	(ovt.)
Harvard	81	Andover	55	
Merrimack	85	Andover	71	
Worcester	72	Andover	70	
Exeter	88	Andover	80	

Record: 6 wins- 10 losses

H O C K E Y

ANDOVER'S top line, from left, Ford Fraker, Joe Cavanagh, Norman Cross.

Andover Academy Sextet Refuses Rebuilding Year

By FRANK DONOVAN
Staff Reporter

The Andover Academy hockey team refuses to allow coach Ted Harrison a year of rebuilding.

Bolstered by newcomer Joe Cavanagh of Cranston, R.I., at center this year's team has picked up where last season's club (15-2) left off and refuses to be beaten.

The team blanked Newton, 5 to 0, and rolled over Belmont Hill, 9 to 1, before sweeping the Lawrenceville Tourney.

Cavanagh's play has been sensational as has been that of goalie Capt Wayne Tracy, who has four shutouts in five games.

Harrison can't say enough about Cavanagh. "He's the best forward I've had here, and that's saying something."

Harrison rates the 5-9, 165-pound center a complete hockey player—temperamentally, physically, as a shooter and passer.

"I keep telling his wings to skate their lanes and keep a stick on the ice because they are apt to find a puck on it."

Wings Ford Fraker of Princeton, N.J., and Norm Cross of Lunenberg, Mass., know just what the coach is talking about.

"Cavanagh is a great faker. He'll draw the defensemen off and pass in front of the net going and looking in the opposite direction," said Fraker.

The Lawrenceville Tourney is a perfect example of Andover's team spirit and play.

Andover scored 15 goals in the tourney. Cavanagh netted six, Fraker got five and Cross one.

Cavanagh is an excellent skater who can fake a defenseman off the ice. He has an excellent wrist shot and can come up with a slap when necessary. "I believe in developing a wrist shot first, the slap will follow," the coach said.

Cavanagh admits the most improved part of his game is his shooting. "Mr. Harrison has taught me a lot. I wasn't a very good shooter when I started here, but I'm getting better."

He thinks speed is his best asset. "I've been working on speed skating since I was nine. My father has always told me speed is the most important thing.

"This is how I score most of my goals. Fake the defensemen off balance and beat them in for a shot."

"Joe could have gone to college last year, but his parents recommended a year at Andover. I'm not sure where he's going. He's Brown oriented and considering Harvard. I think it will be an Ivy League school," Harrison said.

Cavanagh is the sixth ranking junior tennis player in Rhode Island after taking up the sport only four years ago.

Tracy is the best goalie Harrison has ever had. "He has real quick reflexes and is very poised. I've never seen him shaken up."

Tracy's biggest complaint is that he's getting stale. The defense only allowed 25 shots at him in four games.

Junior defensemen Hugh Samson of Princeton, N.J., and Caleb Warren of Great Barrington, Mass., have told the coach he has nothing to worry about. If someone gets past them, Tracy will do the rest.

Harrison is looking for a third defenseman but is in good shape with his second line of John Clark of Providence, Charles Wright of Minnesota and Biff Stulgis of Andover.

CAPTAIN WAYNE TRACY, GOAL TENDER

S K I I N G

Phillips Academy
Andover, Mass.

SPORT: Skiing

YEAR: 1967

CAPTAIN: NAME Richard Trafton

HOME ADDRESS Auburn, Maine

MANAGER: NAME

HOME ADDRESS

COACH: NAME Mr. George Best

ASST. COACHES: NAME Mr. McKee

Mr. ~~Rxxxxxxx~~ Jaccaci

TEAM SCHEDULE	RECORD	
	ANDOVER	OPPONENT
Univ. of N.H. & Harvard Fr.		
St. Paul's & Proctor	196.6	St. Pauls 184.8 - Proctor 171.6
Tilton Academy		
Kimball Union St. Pauls & Proctor		
Holderness - Kimball Union	second place	

WON: LOST: TIED:

Blue Ski Team Sweeps SPS, Proctor, Platz, Trafton Excel in Nordic Events

BY EVAN THOMAS

Saturday, January 14; - Holt Hill-The Andover varsity ski team swept a Nordic tri-meet with St. Pauls and Proctor today, collecting a total score of 196.6 points over a 184.8 effort by SPS and a 171.6 by Proctor. The Blue skiers easily captured the jumping event as Jim Platz soared seventy feet on both his attempts and copped first place. Andover bunched well in the cross country competition, collecting the second, third, and fourth best times. Paulk of SPS edged out PA captain Dick Trafton by less than a minute and racked up a first for the visiting Paulies in the cross country.

McLane of SPS followed up Platz's leap with short but well executed jumps of sixty-one and sixty-three feet. Andover's Trafton picked up a third, John Boyle a fourth and Ted Eaton a fifth to contribute heavily to the strong Blue effort. The competitors had to cope with a slow, soft jump during the meet.

Andover barely stopped SPS in the cross country event, with Trafton sparking the Blue with a 25.03 time. Steve Kellogg trailed Trafton by twenty seconds and Boyle placed with a fourth. St. Paul's challenged PA with a fifth and a sixth but Charlie Rockwell and Platz helped snuff the SPS threat with a seventh and an eighth.

OTHERS

The Andover ski team swept an Alpine tri-meet with St. Paul's and Proctor. The blue had previously defeated both squads in alpine competition. The PA trackmen fell to powerful Northeastern frosh, and the blue wrestlers dumped Biddeford High.

Skiers Place Second At Holderness

The Andover ski team captured second in the annual Holderness carnival last Saturday. Pictured above is PA's Jim Platz who won the jump and finished fifth in the slalom. Andover also had standouts in the cross-country event; Charlie Rockwell, despite a broken ski, placed third by six seconds, and Captain Dick Trafton copped fifth.

S Q U A S H

Phillips Academy
Andover, Mass.

SPORT: Squash

YEAR: 1966 - 1967

CAPTAIN: NAME Farlow Blakeslee

HOME ADDRESS Palm Beach, Fla.

MANAGER: NAME Stephen C. Coburn

HOME ADDRESS Bedford, N.Y.

COACH: NAME Mr. Hoitsma

ASST. COACHES: NAME Mr. Warren (JV)

TEAM SCHEDULE	RECORD ANDOVER	RECORD OPPONENT
Harvard Univ. Fr.	1	6
Harvard Univ. JV	0	7
M.I.T. Fr.	5	2
Choate School	5	2
Brooks School	3	2
Deerfield Academy	6	1
St. Paul's School	4	1
Dartmouth College Fr.	6	1
Exeter	4	1
Yale Univ. Fr.	6	1
Middlesex School	3	2
St. Paul's School	5	2
Harvard Fr.	3	4
Harvard Univ. JV	3	4
N.E.P.S. meet	won	
Exeter	4	1

WON: 12 LOST: 4 TIED: 0

QUAD STATISTICS

AME AND HOME DDRESS	HEIGHT	WEIGHT	POSITION	CLASS	YEAR AT ANDOVER	YEAR ON SQUAD
arlow Blakeslee alm Beach, Fla	5'10	165		S	4	3
aul B. Brown ndover, Mass.	6'	165		U	3	1
harles W. Collier ellesley, Mass	5'10	135		S	3	1
.R. Devereux onte Verda Beach Fla	5'9	135		U	3	1
avis Everett xcelsior, Minn	5'10	165		U	3	2
.J. Escoruela ew York, N.Y.	6'2"	155		S	4	2
ohn M. Hament axwell A.F. Base	5'11	140		U	2	1
.A. Kirkpatrick arnegie, Pa.	5'10	165		U	3	1
.S. Stott ndover, Mass.	5'8"	160		S	4	1
. P. Joseph Salvador, C.A	5'5	125		U	3	1

PHILLIPS ACADEMY

ANDOVER, MASSACHUSETTS

SPORT:	Squash
DATE OF CONTEST:	December 7, 1966
OPPONENT:	Harvard Fr.
RESULT:	Andover 1 Harvard 6
WHERE PLAYED:	Harvard University
LENGTH OF GAME:	
WEATHER CONDITIONS:	
SIZE OF ATTENDACE:	

PHILLIPS ACADEMY

ANDOVER, MASSACHUSETTS

SPORT:	Squash
DATE OF CONTEST:	December 10, 1966
OPPONENT:	Harvard Univ. JV
RESULT:	Andover 0 Harvard 7
WHERE PLAYED:	Harvard
LENGTH OF GAME:	
WEATHER CONDITIONS:	
SIZE OF ATTENDACE:	

SQUASH vs. HARVARD JV's

Saturday, December 10; Cambridge-The Harvard JV squash team shut-out the Blue varsity racketmen, 7-0.

PHILLIPS ACADEMY

ANDOVER, MASSACHUSETTS

SPORT:	Squash
DATE OF CONTEST:	January 11, 1967
OPPONENT:	M.I.T. Fr.
RESULT:	Andover 5 M.I.T. 2
WHERE PLAYED:	M.I.T.
LENGTH OF GAME:	
WEATHER CONDITIONS:	
SIZE OF ATTENDACE:	

MIT

BY JUAN SEGARRA

Wednesday, January 11; Cambridge-Despite the absence of three of the top men on the team, the Andover varsity squash team dumped the MIT freshmen. Led by Paul Brown, PA won 5 matches to MIT's 2.

Brown, playing in the number one position, against the frosh's McKinley, won the first two games 15-10, 15-13 before bowing in the third 17-18. However, he came back to win the last game 15-13.

In the number 2 slot, A. J. Escoruela breezed past MIT's Champlin in three games 15-8, 15-10, and 15-11. Rick Devereux and MIT's Weiss split the first two games 10-15, 15-10, but Weiss took the match, winning the next two games 14-18 and 12-15.

Chip Collier, playing PA '66 grad Chris Mar in the number four position, breezed through the first two games 15-7, 15-2 then faltered in the third game and lost 10-15. But he surged back, taking the final game 15-6. Sandy Stott fell to the frosh's Walker in the number 5 position 10-15, 13-16, 15-11, 4-15. Joey Kahn and Sam Zimmern playing 6th and 7th respectively, won their matches. Kahn won easily, needing only three games to win 15-8, 15-5, 15-5. Zimmern won his first game handily 15-7 then faltered in the second two, winning one 18-15 and losing the other 11-15. However, he won the fourth game 15-11 to end the meet.

PHILLIPS ACADEMY

ANDOVER, MASSACHUSETTS

SPORT:	Squash
DATE OF CONTEST:	January 14, 1967
OPPONENT:	Choate
RESULT:	Andover 5 Choate 2
WHERE PLAYED:	Choate
LENGTH OF GAME:	
WEATHER CONDITIONS:	
SIZE OF ATTENDACE:	

SQUASH BLASTS MIT, CHOATE; BROWN, EVERETT PACE SQUAD

CHOATE

BY JUAN SEGARRA

Saturday, January 14; Choate- Led by an excellent performance on the part of Dave Everett, the PA varsity squash team defeated the Choate squad 5-2, despite the absence of Farlow Blakeslee and Rick Kirkpatrick.

Paul Brown, playing in the number one position for the second time, lost to Choate's Elliot Berry 6-15, 9-15, 15-13, 11-15. Berry, who has played on Choate's varsity for the last two years, was too experienced for Brown.

Dave Everett showed that he had recuperated from a thumb injury by beating Choate's Abrahms 6-15, 15-7, 14-16, 15-10, 16-15 in a very tense, hard fought match. A. J. Escoruela edged past Anderson in the first game 16-15, but from then on he dominated his opponent more and more in winning the next two games 15-12, 15-6. In the number four slot, Rick Devereux smashed his opponent in the first two games 15-6, 15-6, then fought off Talbert's rally to win 14-16, 15-11. Choate's Gosden found a tough opponent in PA's Collier as he fell 15-7, 15-2, 15-10. Sandy Stott encountered strong opposition in Jack Mlezcko and succumbed 12-15, 6-15, 15-16. J.P. Joseph dropped the first game of his match 13-15, but he surged back and caught Choate's Hetherington off balance to win the next three games 15-11, 15-5, 15-12.

PHILLIPS ACADEMY

ANDOVER, MASSACHUSETTS

SPORT:	Squash
DATE OF CONTEST:	January 18, 1967
OPPONENT:	Brooks
RESULT:	Andover 3 Brooks 2
WHERE PLAYED:	Brooks
LENGTH OF GAME:	
WEATHER CONDITIONS:	
SIZE OF ATTENDACE:	

PHILLIPS ACADEMY

ANDOVER, MASSACHUSETTS

SPORT:	Squash
DATE OF CONTEST:	January 21, 1967
OPPONENT:	Deerfield
RESULT:	Andover 6 Deerfield 1
WHERE PLAYED:	Andover
LENGTH OF GAME:	
WEATHER CONDITIONS:	
SIZE OF ATTENDACE:	

Racketmen Crush Green, 6-1; Avenge Last Year's Setback

PA squash captain Farlow Blakeslee, right, in match against Deerfield. Blakeslee won three straight sets as Andover crushed the Green, 6-1.
Photo by TAMMEN

by FRANK EHRLICH

Saturday, January 21; Andover- The Andover varsity squash team routed the Deerfield racketmen, 6-1, today, to avenge their 5-2 loss to the Green last year, as well as their tie in the interschols.

In the top position PA's Farlow Blakeslee crushed Nick Heath, 15-8, 15-11, 15-9. Blakeslee was in command of the match from beginning to end. Deerfield's second man, Ted Barber came from behind to edge Paul Brown in five games. Brown led Barber, 10-15, 15-7, 15-12, before the experienced Green racketman began to run him all over the court with skillful placements and subtle use of pace. Barber won the last two games, 15-3, 15-7 to avert a Green shut-out.

Third man for Andover, Davis Everett, swamped Kiracofe, 15-12, 15-9, 15-9. In the fourth position Deerfield's Smith took control quickly over Rick Kirkpatrick and won the first game 15-12. Kirkpatrick however found his game and won the next three games, 15-12, 16-15, 15-6. The fifth Blue player, A. J. Escourela bombed Barton, 15-5, 15-16, 15-4. In the 6th spot Rick Devereux downed Deerfield's Villas, 16-14, 16-15, 16-13, but controlled every game more than the score indicates. In the seventh position Chip Collier vanquished Rosenmann, 15-8, 15-8, 15-7 to round out the Blue victories.

PHILLIPS ACADEMY

ANDOVER, MASSACHUSETTS

SPORT:	Squash
DATE OF CONTEST:	January 25, 1967
OPPONENT:	St. Paul's School
RESULT:	Andover 4 St. Paul's 1
WHERE PLAYED:	St. Paul's
LENGTH OF GAME:	
WEATHER CONDITIONS:	
SIZE OF ATTENDACE:	

ST. PAUL'S

by FRANK EHRLICH

Wednesday, January 25; Concord, N.H. - A more experienced Andover squash team routed the St. Paul's school, 4-1, today. Although the Paulies fought hard, PA showed more finesse and tactics.

Top man for PA Farlow Blakeslee won in three games, while Blue second man Paul Brown dropped his first two games before fighting back to win in five over SPS's Pardee.

Dave Everett lost the only match for Andover as he fell to Gordon in three games. Nevertheless both Rick Kirkpatrick and A. D. Escourela won their matches in three games.

PHILLIPS ACADEMY

ANDOVER, MASSACHUSETTS

SPORT:	Squash
DATE OF CONTEST:	January 28, 1967
OPPONENT:	Dartmouth College Fr.
RESULT:	Andover 6 Dartmouth 1
WHERE PLAYED:	Andover
LENGTH OF GAME:	
WEATHER CONDITIONS:	
SIZE OF ATTENDACE:	

Racketmen Rout St. Paul's, Dartmouth To Increase Triumph Streak To Five

by FRANK EHRLICH

Saturday, January 28; Andover- The Blue varsity racketmen won their fifth match in a row since Christmas by smashing Dartmouth, 6-1, today. Nevertheless, many of the matches were quite close.

Farlow Blakeslee triumphed over Dartmouth's Scott, but only after a long struggle. Scott extended Blakeslee, 15-12, 12-15, 13-15, 15,-13, 15-7. However, Shumaker of Choate edged the Blue's Paul Brown, 16-13, 11-15, 16-15, 6-15, 15-11, for the Green's only win. Shumaker made a fine comeback in the final game to win.

Third man Davis Everett topped Hall, a former Exeter player, 17-15, 15-11, 9-15, 15-12. In the fourth Blue position Rick Kirkpatrick started slowly, but played very well in the final two games to down Dartmouth's Ruxin, 11-15, 16-14, 11-15, 15-10, 15-5.

Andover won the last three positions handily. A.J. Escourela set back Maher, 18-14, 15-11, 15-4, while Rick Devereux topped Price in four games. Seventh man for Andover, Chip Collier, crushed Hobbs, 15-3, 15-11, 15-9.

The Blue racketmen face Exeter today, and Yale on Saturday, both at home.

February 8, 1967

Blue Squash Top

ples Exeter, Rips Yale

Squash Extends Win Streak; Yale Seventh Straight Victim

Andover's Rick Kirkpatrick, who downed his Exeter and Yale opponents.

Photo by EHRLICH

Wednesday, February 1; Andover — The Blue varsity squash team rolled on to its seventh consecutive victory over Exeter by trumping the Red, 4-1, today.

Farlow Blakeslee, playing in the first Blue position, romped over Ron Fish, 15-3, 15-7, 15-13. In the second spot however Jay Stanley edged Dave Everett, 9-15, 13-16, 15-6, 16-13, 15-14. Stanley's experience was the final deciding factor, as Everett's scrambling earned him the first two games, but never enough to take the whole match.

Third man for Andover Rick Kirkpatrick used a touch game against Bassett, a big hard-hitting Exie, 15-12, 16-18, 18-17, 15-9. Last year Bassett triumphed over Everett in a five-game struggle. In the fourth position Escourela beat Hanlan Stanley, 15-12, 13-16, 15-11, and fifth PA player Rick Devereux downed Warner, 17-16, 16-17, 15-12, 15-12.

Coach Hoitsma noted that playing at home was a big advantage for Andover. However, Paul Brown, second man before he injured his shoulder, should be back, and may even out the result.

PHILLIPS ACADEMY

ANDOVER, MASSACHUSETTS

SPORT:	Squash
DATE OF CONTEST:	February 4, 1967
OPPONENT:	Yale Fr.
RESULT:	Andover 6 Yale 1
WHERE PLAYED:	Andover
LENGTH OF GAME:	
WEATHER CONDITIONS:	
SIZE OF ATTENDACE:	

YALE

by FRANK EHRLICH

Saturday, February 4; Andover-The Blue varsity squash team extended its record to 7-0 since Christmas by routing the Yale Frosh, 6-1, today.

Farlow Blakeslee continued his undefeated record after Christmas by downing Peter Wilson, 16-15, 15-11, 15-12. Wilson the number one man at Exeter last year showed improvement since then, but was still hardly a match for Blakeslee.

Andover again experienced defeat in the second spot as Dave Everett fell, 5-15, 15-9, 16-15, 16-15 to Higgins. In the third spot Rick Kirkpatrick found his opponent's weaknesses to top Chris Keppelman, PA '66, 18-17, 9-15, 9-15, 15-7, 15-7.

Fourth man A. J. Escourela smashed Yale's McClelland, 15-4, 15-2, 15-5. PA's Rick Devereux romped over Kaplanoff, 15-4, 15-8, 15-7, Chip Collier crushed Morgan 15-10, 15-10, 15-9, and seventh man John Hament downed Strohl, 15-9, 15-10, 15-11.

PHILLIPS ACADEMY

ANDOVER, MASSACHUSETTS

SPORT:	Squash
DATE OF CONTEST:	February 8, 1967
OPPONENT:	Middlesex School
RESULT:	Andover 3 Middlesex 1
WHERE PLAYED:	Andover
LENGTH OF GAME:	
WEATHER CONDITIONS:	
SIZE OF ATTENDACE:	

PHILLIPS ACADEMY

ANDOVER, MASSACHUSETTS

SPORT:	Squash
DATE OF CONTEST:	February 15, 1967
OPPONENT:	St. Paul's
RESULT:	Andover 5 St. Paul's 0
WHERE PLAYED:	Andover
LENGTH OF GAME:	
WEATHER CONDITIONS:	
SIZE OF ATTENDACE:	

Andover's top three players had extremely difficult matches. First man for Andover Farlow Blakeslee fell to the best junior player in the country Larry Terrell, 15-13, 16-13, 16-13, 15-7. St. Paul's best player last year, Peter Abrahms downed Andover's second man Paul Brown, 15-10, 15-12, 15-11. In the third spot Davis Everett came very close to upsetting Fernando Gonzales, PA squash captain and second best player last year, Gonzales, 17-14 and 15-12, but Everett won the second and fourth games, 17-14 and 15-12, but Everett won the second and fourth, Gonzales won the first and third 15-11 and 16-13. In the final game Gonzales came from behind to win, 15-11.

PHILLIPS ACADEMY

ANDOVER, MASSACHUSETTS

SPORT:	Squash
DATE OF CONTEST:	February 18, 1967
OPPONENT:	Harvard Univ. Fr.
RESULT:	Andover 3 Harvard 4
WHERE PLAYED:	Andover
LENGTH OF GAME:	
WEATHER CONDITIONS:	
SIZE OF ATTENDACE:	

Yardlings Down Squash, 4-3 Blue Nearly Avenges Shut-Out

by FRANK EHRLICH

Saturday, February 18; Andover—The Andover varsity squash team neary avenged its 7-0, defeat to the Harvard freshmen before Christmas, but fell, 4-3, today. Nevertheless, this marked the first time this season any team has won more than two individual matches against the Crimson frosh.

With the score tied 3-3 Erich Wise, PA '66, playing six man for the yardlings, overcame an early defecit to top Andover's A.J. Escourela, 7-5, 18-16, 15-9, 15-9, and capture the victory. Wise's effective use of crosscourt shots was instrumental in the victory.

Coach Hoitsma was escially pleased with Rick Kirkpatrick, Rick Devereux, and Chip Collier, who all showed great improvement since the shut out. Kirkpatrick, in the fourth position edged Kevin Rafferty, number two on the '65 Blue squash team 15-11, 9-15, 15-7, 10-15, 15-10. In the fifth position Rick Devereux played almost flawless squash to demolish Harvard's Sinclair, 15-11, 15-11, 15-6. Finally in the seventh position Collier achieved praise for his improvement from the Harvard coach for downing Ince, 15-2, 18-14, 16-13.

PHILLIPS ACADEMY

ANDOVER, MASSACHUSETTS

SPORT:	Squash
DATE OF CONTEST:	February 22, 1967
OPPONENT:	Harvard Univ. JV
RESULT:	Andover 3 Harvard 4
WHERE PLAYED:	Andover
LENGTH OF GAME:	
WEATHER CONDITIONS:	
SIZE OF ATTENDACE:	

HARVARD

by FRANK EHRLICH

Wednesday, February 22; Andover—The Blue varsity squash team almost avenged the 7-0 loss incurred before Christmas by the Harvard JV's but once again fell, this time by a score of 4-3.

Blue captain Farlow Blakeslee smashed Wiegand 15-5, 15-4, 17-16 in the first spot. Fourth man for Andover Dave Everett, romped over Freudenberger, 16-15, 15-11, 15-7. Finally in the seventh possition the Crimson's Vogel fell to AJ Escourela, 15-16, 15-11, 15-16, 15-11, 15-12.

The other Blue racketmen were not so successful. Second man for PA, Paul Brown fell to Taylor, 18-17, 15-11, 15-8, and third man Rick Kirkpatrick fell to Scott, 11-15, 15-8, 16-15, 7-15, 15-11. Andover's fifth player Rick Devereux fell in four games, while the sixth man Chip Collier succumbed in three.

PHILLIPS ACADEMY

ANDOVER, MASSACHUSETTS

SPORT:	Squash
DATE OF CONTEST:	February 25, 1967
OPPONENT:	N.E.P.S. meet
RESULT:	Andover 1st 22 Choate 2nd 18 Deerfield 3rd 16
WHERE PLAYED:	At St. Paul's
LENGTH OF GAME:	
WEATHER CONDITIONS:	
SIZE OF ATTENDACE:	

Racketmen Dominate Interscholastics

Farlow Blakeslee

Blakeslee Takes Tournament Upper Brown Reaches Semi's

Saturday, February 25; *Concord, N.H.*—Farlow Blakeslee and Paul Brown powered the Blue varsity squash team to first place in the New England Prep School Squash championships at St. Paul's today. Andover finished with 22 points, Choate with 18, and Deerfield with 16. Blakeslee compiled 13 points in winning the tournament and Brown added 8 by reaching the semi-finals.

Blakeslee lost only one game in five matches and none in the semi-finals or the finals. The Blue captain made only five mistakes in his finals match against Elliot Berry of Choate as he ripped his opponent, 15-12, 16-13, 15-10. Blakeslee made only 6 mistakes against Jerry Barber, the number three seed from Deerfield, as the racketman routed him, 15-12, 15-11, 16-14. Blakeslee had previously downed Smith of Deerfield, 15-16, 15-12, 15-7, 15-13 in the quarter-finals.

Upper Paul Brown came from behind each time to pull out three decisive matches, and become the only upper to reach the semis. Brown, dropped his first game 11-15, but fought back to win the next two games, 15-12, 15-10, and his first round match. In the second round Brown faced Lane from Tabor who had just upset the number four seed. Brown was seldom ahead but he managed to take this match also, 10-15, 18-17, 15-13. In the third round Brown edged Mizezco 15-12, 8-15, 15-2, 10-15, 15-11. Finally in the semi-finals Choate's Berry stopped Brown, 15-13, 15-6, 15-10, although this time Brown broke into the lead early in the first game.

Coach Hoitsma was overflowing with praise for Blakeslee. He commented, "Without a doubt this is the best he's ever played," He pointed to Blakeslee's ability to stay relaxed and thoughtful as the deciding factor in his matches. During the third match especially, although Berry showed an extreme amount of nervousness, Blakeslee refused to let anything bother his concentration.

Mr. Hoitsma was equally pleased with Brown's performance. Throughout the morning the chances for Andover seemed very poor. The third Blue man Rick Kirkpatrick received an unlucky draw., and although he went into the lead early, his opponent fought back and won the match. Since Brown was in and out of crises, it seemed unlikely that he was going to get anywhere either. But when he did pull out the victories, his ability to play under pressure really showed up.

This marked the first time the Andover squash team ever won both the individual and team championships. Since the tourney's beginning in 1964 Andover has won one of the two.

Paul Brown

Choate, Green Challenge PA Squash

by FRANK EHRLICH

This Saturday, February 25 the New England Prep School squash meet will be held at the St. Paul's school. The favorites appear to be the returning champions Andover and Deerfield as well as Choate. At this point Andover appears to have a slight edge over the other two, but the Blue's second and third men Paul Brown and Rick Kirpatrick will have to play their absolute best if Andover is to win.

Andover's top player Farlow Blakeslee, who reached the semi-finals of the tournament last year and is thus far undefeated in prep school competition will be seeded first or at worst second. Choate's Elliot Berry will be Blakeslee's biggest rival. Blakeslee downed Berry last year, but the two have not yet met this year.

One of Deerfield's top players, Nick Barber or Ted Heath will be seeded among the top four. As Blakeslee routed Heath and Paul Brown extended Barber to five games, it is unlikely that either Green player will threaten Blakeslee or Berry. Nevertheless, if both Green men make the semi-finals Deerfield will be right up with Andover and Choate.

Nevertheless the big question-marks are the other men on the three trios. PA's coach Hoitsma realizes that the Blue's other two men will have to give Blakeslee some support. Sill, Brown has played a strong matches against Barber and Berry, and Kirkpatrick has lost only one match against other prep schools. Therefore each has shown his potential and with a good draw might reach the quarter-finals or even the semi-final rounds.

Once the draw is established a more accurate prediction can be made about Brown and Kirkpatrick. In any event none of the three teams will win without a struggle.

PHILLIPS ACADEMY

ANDOVER, MASSACHUSETTS

SPORT:	Squash
DATE OF CONTEST:	March 4, 1967
OPPONENT:	Exeter
RESULT:	Andover 4 Exeter 1
WHERE PLAYED:	Exeter
LENGTH OF GAME:	
WEATHER CONDITIONS:	
SIZE OF ATTENDACE:	

March 8, 1967

PA Bombs PI

A Racketmen, 4-1, Again

Brown, Everett Spark Squash; Blue Wins 8th Straight Match

Saturday, March 4; Exeter
The Andover varsity squash team deafeated the Exeter team 4-1 tonight behind a closely contested win by number two man Paul Brown and a neat victory by Davis Everett, playing in the number four position for the Blue.

Number one man Farlow Blakeslee, who had been sick all week, dropped his first game to Exeter's Fish, 13-16, but took the next three games in succession after this warm-up to win his match, 15-10, 15-11, and 16-15.

Brown's match was quite tense, and the outcome of each game was uncertain down to the last few strokes. Nevertheless, he beat his Exeter opponent Stanley in only three games, 15-13, 15-14, 15-12, showing the form that took him to the semi-finals last week in the New England Prep School championships.

PA's Rick Kirkpatrick playing in the number three spot, beat Exeter's other Stanley in an up-and-down 5-game battle. He took the first game 15-12, coasting on an 11-3 lead, then lost the second 6-15. In thir third game, though, he came right back, winning easily 15-5, only to drop the fourth game 15-6 gain. However, he regained his prior control and won the match in the fifth game 15-10.

Davis Everett, out for blood after losses to Exeter earlier this season, played the most consistent squash of the evening to sweep over Exeter's Bassett 15-9, 15-10, 15-12. Finally, Rick Devereux gave his opponent Shapiro a hard fight in the fifth position, but fell 16-17, 16-15, 15-13, 16-18, in the only PA loss of the night.

* * * *

SQUASH

The Andover varisity squash team, which won the interschools last week, will probably cap an undefeated season against prep school teams there this Saturday with a third victory over Exeter. The Blue racketmen downed Exeter 4-1 without the services of Paul Brown earlier this season and scored 18 points more in the interschols. As the situation now stands, it will take three upsets for the Red to win.

* * * *

Phillips Academy
Andover, Mass.

SPORT: Swimming

YEAR: 1967

CAPTAIN: NAME Jeffrey Melamed

HOME ADDRESS Binghamton, N.Y.

MANAGER: NAME Pardon Kenney

HOME ADDRESS Andover, Mass.

COACH: NAME John McClement

ASST. COACHES: NAME Mr. Charles Adams

TEAM SCHEDULE	RECORD ANDOVER	RECORD OPPONENT	
ortland High	67	28	
ale, Lawrenceville	18	Yale 92	Lawrenceville 57
orcester Academy	82	13	
t. Hermon School	58	37	
artmouth College Fr.	30	65	
eerfield Academy	22	73	
untington School	72	22	
illiston Academy	36	59	
arvard Univ. Fr.	40	55	
xeter Academy	49	46	

WON: 5 LOST: 5 TIED: 0

QUAD STATISTICS

AME AND HOME DDRESS	HEIGHT	WEIGHT	POSITION	CLASS	YEAR AT ANDOVER	YEAR ON SQUAD
an, P.N.	5'11	160	Diver	U	2	2
erson, D.G.	6'2	155		S	3	1
tian, W.J.	5'9	155		S	4	2
sh B.	6'1	170	Diver	S	2	2
rs, R.	6'	156		S	3	2
tmell, N.	6'	155		L	1	1
en, T.	5'11	150		S	4	1
ison, E.B	6'1	155		L	2	2
rell, M	5'7"	122		U	3	1
senden, J	6'	155		L	2	1
en, B.	5'10	170		U	2	1
kins, B.	6'	150		U	3	1
nston, W.	5'	157		S	3	1

QUAD STATISTICS AME AND HOME DDRESS	HEIGHT	WEIGHT	POSITION	CLASS	YEAR AT ANDOVER	YEAR ON SQUAD
sey, J.L.	6'	190		U	3	3
ler, T.	5'10	157		U	2	1
z, J.J.	5'11	145		S	2	1
cGuire, C.	6'	159		U	2	1
honey, P.J.	5'9	131		L	2	1
lick, D.	5'8	155		S	2	1
amed, J.	6'1	170		S	3	3
phy, J.B.	6'	185		L	2	1
ship, M.B.	5'10	145		U	3	1

PHILLIPS ACADEMY

ANDOVER, MASSACHUSETTS

SPORT:	Swimming
DATE OF CONTEST:	December 10, 1966
OPPONENT:	Portland High School
RESULT:	Andover 67 Portland 28
WHERE PLAYED:	Andover
LENGTH OF GAME:	
WEATHER CONDITIONS:	
SIZE OF ATTENDACE:	

SWIMMING vs. PORTLAND

Saturday, December 10; *Andover*-The Blue varsity swimming team smashed Portland High, 67-28, to start their season. Nate Cartmell won two events, the 200 and 400 yard free-style races. Captain Jeff Melamed, Bill Bostain, John Kelsey, lower Ed Davison, Bob Byers, and Bart Brush also picked up firsts.

PHILLIPS ACADEMY

ANDOVER, MASSACHUSETTS

SPORT:	Swimming
DATE OF CONTEST:	January 7, 1967
OPPONENT:	Yale Fr.; Lawrenceville School
RESULT:	Andover 18; Lawrenceville 57 Yale 92
WHERE PLAYED:	Yale
LENGTH OF GAME:	
WEATHER CONDITIONS:	
SIZE OF ATTENDACE:	

LOADED YALE, L'VILLE SQUADS TROUNCE SWIMMING IN TRI-MEET

Saturday, January 7: New Haven-Both Yale and Lawrenceville easily smashed the Andover swimming team today in their annual triangular meet in New Haven. PA was able to muster only 18 points as the Yale frosh reaped a dazzling 92 point total and L'ville gathered 57.

The collegians captured every event except the 400 yard freestyle relay, which Lawrenceville took handily in 3:27.8. Andover's best showing was in the dive, where Bart Brush and Pete Allan combined to outscore their opponents with a second and third respectively. Both were within 6 points of Donahue's (Yale) winning 58.20 total. Bill Bostian managed a fourth in the butterfly as did John Kelsey in the 50 yard freestyle and Nate Cartmell in the 400 yard freestyle. In everything else, PA trailed the other schools' swimmers.

The meet opened with Yale's 200 yard medley relay team churning to a 1:43.6 victory over Lawrenceville with Andover trailing behind. This set the pattern for the rest of the meet. Yale super star Nelson next won the 200 yard freestyle in 1:45.3. Kackley's 22.8 clocking captured the 50 yard freestyle for the Bulldogs, and Bettendorf swam to a 2:04.6 victory in the 200 yard individual medley.

After a break for the dive, the frosh took up where they left off with Bowen copping the butterfly in 54.2. Nelson won his second event of the day with a 48.4 victory in the 100 yard freestyle

Last year's number one national secondary school backstroker Goettsche easily took the backstroke in 55.7 tying the Yale freshman record set by his older brother several years ago; the older Goettsche also holds the Yale varsity record in the backstroke. Up to this point, PA had yet to defeat a single Yale swimmer. Nate Cartmell won the distinction of breaking that streak as he defeated the second Yale man in the 400 yard freestyle to place fourth in the event. Bettendorf won it in 4:13.1. Long's 1:03.0 victory in the breaststroke wound up the Bulldogs' first place spree.

PHILLIPS ACADEMY

ANDOVER, MASSACHUSETTS

SPORT:	Swimming
DATE OF CONTEST:	January 21, 1967
OPPONENT:	Mt. Hermon
RESULT:	Andover 58 Mt. Hermon 37
WHERE PLAYED:	Mt. Hermon
LENGTH OF GAME:	
WEATHER CONDITIONS:	
SIZE OF ATTENDACE:	

PHILLIPS ACADEMY

ANDOVER, MASSACHUSETTS

SPORT:	Swimming
DATE OF CONTEST:	January 28, 1967
OPPONENT:	Dartmouth College Fr.
RESULT:	Andover 35 Dartmouth 60
WHERE PLAYED:	Andover
LENGTH OF GAME:	
WEATHER CONDITIONS:	
SIZE OF ATTENDACE:	

Indians Crush Swimming By 25 Pt. Margin

The Dartmouth freshmen swimming team routed Andover 60-35 today, despite some fine individual performances on the part of the Blue.

Andover managed only three firsts. Nate Cartmell recorded a personal best on his way to a first in the 200 yard freestyle, Bill Bostian surged to a touch out in the 50 free, and Ed Davison established a personal record to win the 100 yard breaststroke. Captain Jeff Melamed combined with Davison in that event to give the Blue a one, two sweep.

Brush Nears Diving Mark

The dive marked a near record performance as Bart Brush was in top form and missed the school mark by a mere four-tenths of a point. MacAllister of Dartmouth won the event though, and Andover's Pete Allan picked up the third.

Nate Cartmell came from behind in the 400 free and nosed out his Dartmouth opponent for second.

Bob Byers turned in a season low in the 100 yard backstroke and touched out the second Green swimmer for second place.

John Kelsey and Dave Anderson splashed to second and third in the 100 free.

PHILLIPS ACADEMY

ANDOVER, MASSACHUSETTS

SPORT:	Swimming
DATE OF CONTEST:	February 4, 1967
OPPONENT:	Deerfield Academy
RESULT:	Deerfield 73 Andover 22
WHERE PLAYED:	Andover
LENGTH OF GAME:	
WEATHER CONDITIONS:	
SIZE OF ATTENDACE:	

PHILLIPS ACADEMY

ANDOVER, MASSACHUSETTS

SPORT:	Swimming
DATE OF CONTEST:	February 8, 1967
OPPONENT:	Huntington School
RESULT:	Andover 72 Huntington 22
WHERE PLAYED:	Andover
LENGTH OF GAME:	
WEATHER CONDITIONS:	
SIZE OF ATTENDACE:	

PHILLIPS ACADEMY

ANDOVER, MASSACHUSETTS

SPORT:	Swimming
DATE OF CONTEST:	January 14, 1967
OPPONENT:	Worcester Academy
RESULT:	Andover 82 Worcester 13
WHERE PLAYED:	Andover
LENGTH OF GAME:	
WEATHER CONDITIONS:	
SIZE OF ATTENDACE:	

January 18, 1967

Swimmers Bo

mb Worcester, 82-13

Bill Bostian takes for school record in 200 yard freestyle.

Bostian Betters School 200 Yard Free Mark

Saturday, January 14; *Andover* - The Andover varsity swimming team picked up all but two places tonight to trounce Worcester Academy, 82-13. The highlight of the meet came in the 200 yard freestyle when Bill Bostian churned his way to a school record of 1:53.8, eclipsing the old mark by 1.3 seconds.

The Blue jumped to a lead in the first event and never fell behind. The medley relay team of Bob Byers, Ed Davison, Todd Cohen, and John Kelsey combined to give PA its fast edge.

Andover then effected four one, two sweeps to widen the gap. Pat Mahoney picked up a second in the 200 free to finish behind Bostian. John Kelsey and Cameron MacGuire splashed to first and second in the 50 free, Captain Jeff Melamed and Todd Cohen romped to one, two in the 200 yard individual medley, and Pete Allan and Bart Brush showed good form to capture the drive, Allan gathering in a 64.88 point total.

Bostian registered his second win of the day in the 100 yard butterfly with Jim Kurz copping third. Bill Johnston and Jamie Murphy swept the 100 yard free and Bob Byers and Art Oller picked up first and third in the 100 back.

Lowers accounted for two more sweeps. Nate Cartmell surged to a 4:28 400 free victory as teammate Pat Mahoney gathered in his second second of the day. Cartmell's time was a personal best. Ed Davison and Brad Wagener raced to victory in the 100 yard hreaststroke.

The Blue 400 yard freestyle relay team of Kurz, Johnston, Melamed, and Cartmell turned in a 3:41.7 performance to top off Andover's victory.

The win was the second for the swimmers this season, the other coming over Portland High. The Mermen only defeat occurred last week when they suffered a dual ss to both the Yale freshmen and awrenceville.

PHILLIPS ACADEMY

ANDOVER, MASSACHUSETTS

SPORT:	Swimming
DATE OF CONTEST:	February 18, 1967
OPPONENT:	Williston Academy
RESULT:	Williston 59 Andover 36
WHERE PLAYED:	Williston
LENGTH OF GAME:	
WEATHER CONDITIONS:	
SIZE OF ATTENDACE:	

WILLISTON TOPS BLUE SWIMMERS

Saturday, February 18; Williston—The Andover varsity swimming team mustered five firsts today in a respectable 59-36 loss to arch New England swimming power Williston. The defeat was a reversal of last year's meet in which the Blue toppled Williston from its mastery of the rivalry.

Williston jumped off to an early lead, winning the medley relay and sweeping the 200 yard freestyle but Bill Bostian and John Kelsey

(Continued on Page Ten)

SWIMMING

(Continued from Page Nine)

gathered in a first and third in the 50 free. Bostian clocked a 23.6 to finish a touch in front of Babcock.

After a Williston sweep in the individual medley, Bart Brush showed fine form, and despite a low ceiling which marred a few of his dives, won the dive with a 70.8 point total.

Williston captured the 100 butterfly, 100 free, and 100 backstroke, but Andover came back to win the final three events. Nate Cartmell romped to first in the 400 free, Ed Davison surged to a win in the 100 breast, and 400 freestyle relay of John Kelsey, Billy Johnston, Jeff Melamed, and Jim Kurz Saturday with a 3-2 record. They combined for a first.

PHILLIPS ACADEMY

ANDOVER, MASSACHUSETTS

SPORT:	Swimming
DATE OF CONTEST:	February 25, 1967
OPPONENT:	Harvard Univ. Fr.
RESULT:	Harvard 55 Andover 40
WHERE PLAYED:	Harvard
LENGTH OF GAME:	
WEATHER CONDITIONS:	
SIZE OF ATTENDACE:	

Swimmers Fall To Harvard Frosh In Tense 54-40 Meet

Saturday, February 25; Cambridge—The Harvard freshmen swimming team picked up a second and third in the next-to-last event, the 100 yard breaststroke, today to give them a winning margin over the Andover varsity, and then went on to win the final relay, increasing the final score to 55-40.

Early Frosh Lead

The Frosh jumped off to an early lead, winning the 200 yard medley relay. Bill Bostian came back with a first in the 200 yard freestyle, but the Crimson added to their total by picking up valuable points for second and third.

Harvard then completed two one, two sweeps to widen the gap to 27-7. Todhunter won the free in 23.2 to head the first sweep and Nadeau and Saltzman splashed to first and second in the 200 yard individual medley, Nadeau clocking a 2:21.5.

The Blue then staged what looked to be a successful comeback only to be stopped short by Harvard's vital third in the breaststroke.

Blue Firsts

Bart Brush and Pete Allan continued to display fine form and placed first and second in the dive. Bill Bostian surged to a first in the 100 yard butterfly in 56.5, Harvard picking up second and third. The frosh then copped a first and a third in the 100 free, with Jim Kurz geeting the second for PA.

Bob Byers won the 100 yard backstroke for the Blue and Mike Winship took third. Pat Mahoney captured the 400 free and Chris Apitz took another third for the Blue.

The decisive breaststroke event was next and Ed Davison had first all to himself. A battle however was taking place for third an Harvard won by a touch.

The Crimson team of Todhunter, Saltzman, Yngve, and Hashioka combined for a final winning effort in the 400 free relay.

PHILLIPS ACADEMY

ANDOVER, MASSACHUSETTS

SPORT:	Swimming
DATE OF CONTEST:	March 4, 1967
OPPONENT:	Exeter
RESULT:	Andover 49 Exeter 46
WHERE PLAYED:	Andover
LENGTH OF GAME:	
WEATHER CONDITIONS:	
SIZE OF ATTENDACE:	

SWIMMERS UP

HOCKEY S

ET EXETER, 49-46;

LASHMEN HUMBLE RED;

NG FALL

Mermen Grab 7 of 11 Firsts; Bostian Gets 2

Kurz, Byers Score Upsets

BOSTIAN, BRUSH ERASE OLD SCHOOL, A-E RECORDS IN 200 FREE AND DIVE

Saturday, March 4; Andover—The Andover varsity swimming team surged to seven of eleven firsts tonight to trip rival Exeter 49-46. Bill Bostian and Bart Brush highlighted the meet for the Blue each setting a new school and Andover-Exeter record.

Four Records

Bostian's time of 1:53.6 broke his own school record and erased the A-E record in the 200 yard freestyle which had been held by Exeter's Anderson. Brush's outstanding performance in the drive earned him a 81.63 point total which eclipsed the school record of 74.30 that had stood since 1954 and bettered the old A-E mark of 70.30. PA's second driver, Pete Allan, unofficially broke both marks as he finished second behind Brush.

Andover's medley relay team of Bob Byers, Ed Davison, John Kelsey, and Jeff Melamed gave the Blue an initial lead which Exeter never captured and were able to tie only once; PA clinched the meet in the next-to-last event, the 100 yard breaststroke as Ed Davison powered to the best time of his life.

Upset Victories

Jim Kurz and Bob Byers scored back-to-back upset victories in the 100 yard freestyle and 100 yard backstroke which were decisive in the win. Kurz clocked a 52.6 in the free and Byers splashed to an 1:01.9 in the back. Both times were personal bests.

Bill Bostian picked up Andover's only other first, in the 100 yard butterfly, touching out opponent Gerkin with a time of 56.5.

Milhaupt and Stutz effected the Red's only sweep, Milhaupt winning the 200 yard individual medley with a time of 2:11.6.

(Continued on S-4)

VARSITY SWIMMING (Continued from S-1)

Bob Byers powers to first place in the 100 yard backstroke. His time of 1:01.9 was a personal best.

Gentry of Exeter won the 50 free in 23.6 just edging Cartmell and Kurz. Cartmell also swam the 400 free and engaged in a nip-and-tuck race with PEA's Cornell but Cornell turned on the speed in the last 100 to win.

The Red 400 free relay won the final event, but Andover had already accumulated a winning margin.

Phillips Academy
Andover, Mass.

SPORT: Wrestling

YEAR: 1966 - 1967

CAPTAIN: NAME David B. VanWyck
HOME ADDRESS Cave Creek, Arizona

MANAGER: NAME Michael T. Wise
HOME ADDRESS ~~Xxxxxxx~~ Katonah, N.Y.

COACH: NAME Mr. Richard Lux

ASST. COACHES: NAME

TEAM SCHEDULE:

	RECORD A	RECORD OP.
Lasalle Academy	26	21
Mt. Pleasant High School	23	23
Gov. Dummer academy		
Worcester Academy		
Milton Academy	24	19
Mount Hermon School		
Biddeford High School		
Tabor Academy	12	26
Brooks School	25	18
Exeter		

Won: Tied: Lost:

PHILLIPS ACADEMY

ANDOVER, MASSACHUSETTS

SPORT:	Wrestling
DATE OF CONTEST:	December 10, 1966
OPPONENT:	LaSalle Academy
RESULT:	Andover 26 LaSalle 21
WHERE PLAYED:	
LENGTH OF GAME:	
WEATHER CONDITIONS:	
SIZE OF ATTENDACE:	

WRESTLING vs. LaSALLE

Saturday, December 10; *Andover*-The Blue varsity wrestling team won six matches in a row to make up for an early deficit and top LaSalle Academy 26-21. Sam Craft in the 152-lb. division and Pete Kneisel in the 177-lb. class pinned their men. Bob Waters, Dave Van Wyck, and Neal Rosen scored outstanding victories in the team's first match.

Mt. Pleasant Wrestling Team Halts Late Andover Drive To Win, 28-23

Blue wrestling captain Dee Van Wyck prepares to execute pin in match against Mt. Pleasant High.

Photo by LUX.

BY JUAN SEGARRA

Saturday, January 14; Andover- The Mt. Pleasant wrestling team held out in the lower weight classes today to beat a surging Andover team 28-23 in the last match of the meet. Andover trailed 18-0 at one point, but came back to go ahead 23-20 before dropping the last two matches to lose 28-23.

After the first four matches Andover trailed 18-0 on the strength of Mt. Pleasant's three pins and a win. Pete Wertimer put PA on the scoreboard as he tied his opponent to make the score 20-2, and Andover began its comeback. Ken Krier, in the 138lb. class, took his man down and nearly pinned him to go ahead 5-0. After an uneventful 2nd period Krier sunk a half nelson on his opponent and pinned him to make the score 20-7. John Spencer followed with a decisive 8-4 victory over his opponent in the 145 lb. class, and would

(Continued on Page Six)

WRESTLING

(Continued from Page Five)

have pinned his man but he was have pinned his man but he was bitten and forced to loosen his pinning hold. Rob Waters, wrestling at 152, tried to pin his man with a cradle and a guillotine, but when he couldn't effect the moves, he settled for a half nelson and pinned his man. Captain Dee Van Wyck had the same problem in the 160 pound class. He tried a number of pinning combinations before pinning his man in the 3rd period with a hammerlock and a half nelson to tie the meet at 20-20. Upper prep Peter Kneisel then put Andover ahead 23-20 as he defeated his Mt. Pleasant opponent 4-2 on a takedown and a predicament.

Mt. Pleasant came back to tie the meet at 23-23 in the 177 pound class as Mt. Pleasant's Rhode Island state champ defeated upper prep Robby Barber 5-0 as Barber fought off his opponent's pinning holds again and again. With the score tied going into the last match Mike Irwin stepped on the mat against an opponent that outweighed him by 63 pounds. He was on his back for most of the 1st period, but he fought off the pin. However, the Mt. Pleasant wrestler took advantage of his weight and pinned him in the second period to win the meet for Mt. Pleasant.

PHILLIPS ACADEMY

ANDOVER, MASSACHUSETTS

SPORT:	Wrestling
DATE OF CONTEST:	January 28, 1967
OPPONENT:	Milton Academy
RESULT:	Andover 24 Milton 19
WHERE PLAYED:	
LENGTH OF GAME:	
WEATHER CONDITIONS:	
SIZE OF ATTENDACE:	

Blue Wrestling Defeats Milton

by RIP

Saturday, January 28; *Milton*-Captain Dee Van Wyck and seniors Rob Waters and Buck Walker all extended their undefeated, untied streaks to five, to lead the Andover varsity wrestling team to a 24-19 victory over Milton Academy here today. The victory was the second in a row for the Blue.

Jim Stokley, wrestling at 112, fought his way to a 6-2 lead before gaining a fall with six seconds left in the match. At 117, Neal Rosen executed a takedown and a reversal and received two points for riding time to defeat Milton's Cannell, 6-0. Mike Bradley then dropped a 6-3 decision to Milton's Robbants at 123 and Terry Harris lost a heartbraker on riding time to Hendren of Milton, 7-6.

Irv Heiftz, wrestling at 135, followed with a 4-1 victory over Donsant, gaining a reversal and two points for riding time. Kunhardt then brought Milton within two points of Andover by trouncing Ken Krier, 6-2 John Spencer, going for his fifth straight victory, was forced to settle for a scoreless tie with Milton's Fitz. Rob Waters then earned a solid 6-0 victory at 154 and Dee Van Wyck pinned his opponent in the third period at 162 to give Andover a 21-11 lead.

At 169, Milton's Parsons secured a 6-2 lead before pinning Andover's previously undefeated Pete Kneisel in the third period. Buck Walker followed with an 8-1 romp over Lee and heavyweight Mike Irwin lost to Milton's captain, Sargent; 3-2 on riding time.

The victory was the third in five meets for Andover, which goes against perenially strong Mt. Hermon at Andover this Saturday at 4:00.

WRESTLING vs. MILTON

Saturday, January 28; Milton-The Andover J V wrestling team won its fourth consecutive victory this season by humiliating Milton J V , 43-5. Derek Gates, Larry Higby, Tom Kidde and John Clapp all pinned their opponents, while Chuck Harris, Steve Parcells, Bill Holland, Ken Blake, Rob Barber and Charlie Lucas gained decisions and Rip Cohen won by default.

PHILLIPS ACADEMY

ANDOVER, MASSACHUSETTS

SPORT:	Wrestling
DATE OF CONTEST:	February 18, 1967
OPPONENT:	Tabor Academy
RESULT:	Andover 12 Tabor 26
WHERE PLAYED:	
LENGTH OF GAME:	
WEATHER CONDITIONS:	
SIZE OF ATTENDACE:	

Tabor Wrestlers Bomb Andover In Upper Wt. Classes

by JUAN SEGARRA

Saturday, February 18; Andover—The Tabor varsity wrestling team dumped the PA varsity 26-12 today in a meet full of surprises. Andover's light weights won more than their usual share of matches, but the middleweights, PA's strong point, lost 2 matches to provide Tabor with the winning impetus to stop the Blue.

Jim Stokely demolished his man easily in winning 10-0 over his opponent. Derek Gates, wrestling in place of injured Neal Rosen, wrestled well but lost to his more experienced opponent from Tabor. Mike Bradley's opponent took him down and held on to win 6-3. In the 127 class, lower Terry Harris copped his first win of the season. An escape and a takedown gave Harris the winning points as he shut out his opponent 3-0. Irv Heifetz shot a takedown too late in his match to get points and lost.

Ken Krier in the 138 lb. class lost on riding time. John Spencer crumped his opponent in the 145 class 8-2. Tom Kidde, wrestling for injured Rob Waters, could not cope with Tabor's Young, who was the Interschol champ last year and lost 7-1. Captain Dave Van Wyck dumped his man 6-2.

Pete Kneisel lost in an extremely close match, 6-4.

Bucky Walker was leading 4-2 in the second period when his opponent executed a five point move to go ahead 4-7 and then to go on to win 4-12. In the unlimited division Mike Irwin wrestled last year's runner-up at the Interschols and was pinned late in the second period.

PHILLIPS ACADEMY

ANDOVER, MASSACHUSETTS

SPORT:	Wrestling
DATE OF CONTEST:	February 22, 1967
OPPONENT:	Brooks School
RESULT:	Andover 25 Brooks 18
WHERE PLAYED:	
LENGTH OF GAME:	
WEATHER CONDITIONS:	
SIZE OF ATTENDACE:	

WRESTLERS TOP BROOKS 25-18; LIGHTWEIGHTS SPARK VICTORY

Wednesday, February 22; Brooks—The Andover lightweights won four of the first five matches and the middleweights turned in two victories and a tie to defeat the Brooks varsity wrestling team, 25-18 today.

Jim Stokely put Andover ahead 3-0 as he eked out a 6-5 victory on 2 points for riding time. Derek Gates led Whitney of Brooks 2-0 at the end of the first period, but Whitney came back to pin him with 7 seconds left in the final period. Mike Bradley put the Blue ahead to stay 8-5 when he pinned Pagne in the second period. Lower Terry Harris won for the second consecutive time as he demolished his opponent, Tooney, 8-0. Irv Heifitz came through with the surprise of the day as he took down his opponent. After the takedown, he proceeded to work over Archibald to win 4-0.

Ken Krier fought off various pinning combinations in the 138 class before losing to Chappett 13-3. John Spencer extended his undefeated season as he easily downed his opponent, Clark, 8-4. Tom Kidde, wrestling in place of injured Rob Waters, wrestled an excellent match as he took down his opponent, escaped, and rode him to achieve a 5-0 victory and put PA ahead 20-8. In the 160 class, captain Dave Van Wyck, still recuperating from a cold, gave up 2 points in the final period on a reversal and lost 4-1. Lewis of Brooks and Pete Kneisel tied 6-6 in the 167 class as Kneisel earned two points for riding time to get the draw.

Bucky Walker took down his opponent with a double leg dive and switched him in the second period before riding him to a 6-0 victory and insuring a victory for PA. Jerry Hartzell, wrestling for injured Mike Irwin, didn't have enough experience and was pined in the first period.

WRESTLING

(Game time: 7:30, Saturday)

The Andover and Exeter wrestling teams will clash at Andover this Saturday. The Red have downed Tabor, Governor Dummer and Mt. Hermon, three teams which stopped PA, and seem to have an advantage over the Blue. The Blue have been plagued by injuries to such wrestlers as Pete Kneisel, Rob Waters, Neal Rosen, Bucky Walker, Mike Irwin, and these injuries contributed to the losses in the Tabor, Mt. Hermon, and GDA meets. Andover has recovered from a lack of first stringers though and only Irwin, the unlimited wrestler will miss the Exeter meet.

Andover still has two undefeated wrestlers in Rob Waters (6-0) and John Spencer (6-0-1). Dave Van Wyck has only lost one match.

Another bright spot for the Blue is the improvement of the lightweights. Jim Stokely has won four of his last five matches, tow of them by pins. Neal Rosen won his last three contests before getting injured. Lower Terry Harris has started wrestling up to his potential and won the last two matches of the season. Irv Heifitz effected his takedown in the last meet and has been moving well in practice.

The Blue wrestlers have shown improvement but a definite edge must be given to the defending Interschol champs.

PHILLIPS ACADEMY

ANDOVER, MASSACHUSETTS

SPORT:	Wrestling
DATE OF CONTEST:	March 4, 1967
OPPONENT:	Phillips Exeter
RESULT:	Andover 11 Exeter 27
WHERE PLAYED:	
LENGTH OF GAME:	
WEATHER CONDITIONS:	
SIZE OF ATTENDACE:	

Exeter Matmen Dump Blue, 25-11; Waters Remains Undefeated At 147

John Spencer rides Exeter's Hannsman in match Saturday. Hansmann won bout, 14-6, to put Exeter ahead 20-2 in the meet score.

Rob Waters en route to a 1-0 victory over Enoex which left him PA's only undefeated wrestler.

by RIP

Saturday, March 4; Andover—The Andover varsity wrestling team fell to a perenially strong Exeter squad by a score of 27-11 today. The Blue could manage only four victories in the rout, all of them in the last five weights.

One bright spot for the Blue, however, was Rob Water's 1-0 triumph in the 155 lb. class, which left him as Andover's only undefeated wrestler.

113

Exeter's 113 ponder Tom Lubin began the meet by trouncing Jim Stokely, 7-0. Lubin secured a takedown and a near fall in the first period and a reversal in the third to give the defending interschol champs a 3-0 lead.

117

Time ran out just as PA's Neal Rosen was shooting a third period takedown and the 117 match was declared a tie at 3-3. Both men had earlier effected a takedown and a reversal to lock the score.

123

Mike Bradley showed good form but succumbed 7-0 to Exeter's Bruce Tuttle at 123 lbs. Tuttle was awarded two takedowns, an escape, and one point for time advantage *en route* to victory.

130

Lower Terry Harris fell to Exeter's Brian Tuttle, 10-4, in a 130 lb. match that was much closer than the score indicates. Tuttle scored on two takedowns, two reversals, and two minutes of riding advantage, while Harris managed a reversal and two escapes.

136

Irv Heiftiz lost a close 4-0 decision to Exeter's Biddle at 136. Biddle's second period reversal along with two points for riding advantage accounted for the only scoring of the match.

141

Exeter's Buck took down and pinned Ken Krier in the first period of their 141 lb. bout. Buck, the Exeter Captain secured the pin at 1:51 in the first period.

148

John Spencer's hopes for an undefeated season and Andover's hopes for victory were washed away in the 148 lb. match. The Red's Hausmann secured two takedowns, two reversals, and two near falls, to take the match, 14-6. Spencer, who had previously had a 6-0-1 record, scored his points by virtue of two reversals, an escape, and an illegal hold on the part of Hausmann.

155

Rob Waters completed an undefeated sesson and began Andover's four match winning streak as a result of a one point penalty, assessed against Exeter's Enoex for interlocking hands. The incident occurred in the last period, while Waters was attempting to escape in their otherwise scoreless 155 lb. match.

163

Blue Captain Dee Van Wyck scored a takedown and an escape in his 163 lb. match to defeat Exeter's Mantis, 3-1. The victory was his seventh of the season, as opposed to only one loss.

170

Pete Kneisel was awarded a takedown, two reversals and two predicaments, to triumph over Exeter's FitzSimmons in their 170 lb. match. The victory gave Kenisel a 5-1-1 record for the season.

177

Buck Walker fought to a 3-2 lead and held off Exeter's Hamacheck in the last period to secure a win in the 177 lb. division. The victory was the fourth in a row for the Blue, but they still trailed 20-11.

Unl.

Exeter's unbeaten interschol champion Art Smiley disposed of Andover's Jerry Hartzell at 1:29 in the first period of their unlimited division match. Hartzell, normally the JV heavyweight, was wrestling in place of injured starter Mike Irwin.

Despite the margin of the loss, Andover Coach Richard Lux indicated that he was pleased with the teams performance.

On The Sidelines

A Peek Into The Past

by FRANK EHRLICH

The 1967 winter teams were all successful in many ways. Each scored important victories over other prep schools, and had several performers who achieved athletic excellence and built strong hopes for the future. Of course, there were some defeats and some of them were painful upsets, but no school can hope to have undefeated teams in seven sports during one season. With this in mind it is a good idea to look back at the winter season for a moment before we proceed into the spring.

Perhaps the most successful sport at Andover this winter was squash. The racketmen, led by captain Farlow Blakeslee, the interschol champion, lost to only one school the whole year and won the interschols handily. This was the first PA team to win both the individual and team championships at the tournament. The Blue finished the season with a 9-4 record which includes two losses to the Harvard Frosh and two losses to the Crimson JV's. The Blue downed Deerfield, 6-1, Choate, 5-2, and Exeter 4-1.

The squash team not only showed skill but also improvement. Four uppers, Paul Brown, Rick Kirkpatrick, Dave Everett, and Rick Devereux were instrumental in Andover's near upsets of the two Harvard teams late in February, although all had lost badly to the Crimson before Christmas.

Before the season began, no one expected a hockey team as good as the '66 team, but the Blue romped over their first few opponents and compiled three shut-outs to win the Lawrenceville Tournament. Unfortunately, for about a month after the first Blue loss on January 11 to Melrose, the team did not seem to have the tremendous spark it had had before, The players did beat Deerfield 6-4, but they did not really regain top form until the middle of February. Then they went on to beat St. Paul's, 10-0, Yale Frosh 2-1, Harvard JV's, 5-3, and Exeter, 3-0. The Harvard JV victory was especially important as even the '66 team did not beat them. Thus, the team had a great start and a great finish, but a mediocre mid-season.

Unquestionably the star on the team was Joe Cavanaugh by far the top Blue scorer. Nevertheless there were other fine players, such as Ford Fraker who had only four less goals than Cavanaugh during the season and Captain Wayne Tracy who overcame a constant injury to do a fine job. Norm Cross, the left wing was consistently good as were the fiery upper defensemen, Cabey Warren and Hugh Samson.

Swimming was one of two teams which finished the season 5-5, but the Blue mermen finished it with a decisive win over Exeter. Andover was a team which lost most of last year's stars. The Blue could not hope to do as well against perenially powerful Williston and several tremendous preps from Deerfield as the year before had done. Nevertheless those losses as well as the Harvard Frosh loss only built up the swimmer's desire and finally resulted in the 49-46 triumph over Exeter.

Bill Bostian easily broke the 200 freestyle record, and Bart Brush and Pete Allen broke the highest earlier records in the dive. Ed Davison, Jeff Melamed, Bob Byers, and Nate Cartmell were consistent first place finishers. Several lowers and uppers will return next year and will have some of the experience that this year's team lacked.

The wrestling team also finished the season 5-5 but fell to Exeter. Above 147 Andover was always strong, but below that weight the Blue could seldom pick up enough points to win a meet. When the lightweights did perform quite well, the team won, as they did against Milton and Brooks. Nevertheless most of the lightweights were underclassmen and gained valuable experience for next year.

Perhaps the finest wrestler this year was Rob Waters who completed an undefeated record by downing his Red opponent Saturday. John Spencer, Dave Van Wyck, Pete Kneisel and Bucky Walker all must be congratulated for completing fine seasons.

The skiers also completed a good season climaxed by their fifth place finish out of sixteen teams at the Interschols. Andover finished ahead of Mt. Hermon, Deerfield, and St. Paul's. Although eight lettermen returned from last year's team, the Blue finished the same place in the interschols and failed to achieve their goal of downing Holderness or Vermont Academy. None the less Jim Platz, Dick Traf-

(Continued on S-4)

SIDELINES

(Continued from S-3)

ton, lower Hank Pfeifle, and several others improved their performances and determined Andover's strong showing.

Basketball started slowly and ended on a bad note, but for quite a while, the Blue played the best basketball seen around here in years. After losing their first four games, the Blue b-ballers won six of their next seven, including a 92-70 win over Exeter and a 69-67 victory over Mt. Hermon. However the Blue lost its range and ended the season, 6-10. All the same this was a big improvement over Andover's three wins last year. Furthermore, several of the spark plugs of the team, Captain Bruce Hearey, upper Hal Grinberg, and lower Fred Adair will be back next year, and basketball should continue its march upwards.

Another team on the way up is track. The '67 track team was much better than its 2-6 record indicates. The team was filled with outstanding performers: Rick Squires and Pete Sorota, who both cleared 13'5" in the pole vault, Dennis Cambal who broke the weight and shot-put records in practice and won these events in almost every meet, and Harvey Kelsey who tied the school 50 yard dash record, and improved consistently in the 600 yard run. Furthermore, the decisive PA victory over Andover High will be remembered for a long time around here by all those involved.

Thus, only a true cynic can be blind to the success of winter sports and their increasing future success. Furthermore, these athletes will be reaching for other goals this spring, and we can be assured of more success in the immediate future.

WINTER TRACK

Phillips Academy
Andover, Mass.

SPORT: Winter Track

YEAR: 1966 - 1967

CAPTAIN: NAME John T. Mendenhall

HOME ADDRESS Madison, Wisconsin

MANAGER: NAME Clayton R. Ramey

HOME ADDRESS Norfolk Virginia

COACH: NAME Mr. Steve Sorota

ASST. COACHES: NAME Mr. John Kimball

Mr. JohnRichards

Mr. Edmond Hammond

Mr. William Graham

TEAM SCHEDULE

RECORD

	ANDOVER	OPPONENT
Boston College Fr.	54	59
Harvard Univ. Fr.	27	77
Univ. of N.H.	51	62
Dartmouth College Fr.	27	77
Holy Cross Fr.	50	54
Northeastern Fr.	36	59
Andover High School	57	38
Huntington School	53	42
Exeter Academy	25	70

WON: 2 LOST: 7 TIED: 0

QUAD STATISTICS

AME AND HOME DDRESS	HEIGHT	WEIGHT	POSITION	CLASS	YEAR AT ANDOVER	YEAR ON SQUAD
ohn Bassett os Cob, Conn.	5'11	185	Weight	S		2
.T. Brainerd illerica, Mass.	5'7	145	Sprint	L		1
ennis H. Cambal altham, Mass.	6'3	225	Wt. Hurdles ~~Sprints~~	U		1
obert V. Crowley owell, Mass.	5'11	155	Relay	U		1
ames M. Earle ondon, Eng.	6'1	165	Pole Vault	S		1
.C. Ehrlich ansas City, Mo.	5'8	150	Sprint	U		1
uce Glenn vada, Colo.	5'7	130	Distance	L		1
rk L. Haley ndover, Mass.	5'11	190	Weight	S		2
rvey M. Kelsey e, N.Y.	6'	155	Sprint	S		2
seph P. Koch rchmont, N.Y.	6'2	165	Distance	S		2
ul Latvis wrence, Mass.	5'10	150	High Jump	U		1
mes H. Lee chita Falls Tex.	5'9	155	Broad Jump	S		2
hn Mendenhall dison, Wisc. Capt.)	5'10	160	Relay	S		2

QUAD STATISTICS AME AND HOME DDRESS	HEIGHT	WEIGHT	POSITION	CLASS	YEAR AT ANDOVER	YEAR ON SQUAD
.C. Mintkeski ashasset, N.Y.	5'10	155	Pole Vault	S		2
.T. Moseley acksonville, Fla.	5'8	145	Distance	U		1
oseph J. O'Hern arnam, Iowa	5'11	190	Weight	S		2
ereck Rainey ort Huron, Mich	5'8	150	Distance	S		2
ark Rooney elham, N.Y.	5'10	155	Relay	S		1
ris St.Lawrnece uffern, N.Y.	5'1	145	Pole Vault	L		1
homas Sinclair aracaibo, Venezula	5'11	175	Broad Jump	S		2
hilip Sorota ndover, Mass.	5'8	150	Pole Vault	J		1
ichard Squires lexandria, Va.	5'11	175	Pole Vault	S		2
. P. Stevens ndover, Mass.	5'9	150	Distance	U		1
ohn Swartz ladwyne, Pa.	5'10	165	Distance	S		1
obert Tuttle rockton, Mass	6'2	205	Weight	S		1
.G. Wolf klahoma, City Okla.	5'11	165	High Jump	U		1

PHILLIPS ACADEMY

ANDOVER, MASSACHUSETTS

SPORT:	Track
DATE OF CONTEST:	December 10, 1966
OPPONENT:	Boston College Freshmen
RESULT:	Andover 54 B.C. Fr. 59
WHERE PLAYED:	Andover Cage
LENGTH OF GAME:	2 hours
WEATHER CONDITIONS:	
SIZE OF ATTENDACE:	

Cambal '67-68 Track Captain

Dennis Cambal

The varsity winter track team has elected Dennis Cambal captain for the '67-'68 season. Cambal who neared the school record in the 28-lb. weight, has broken the record in the shot-put, has done the 50 yard dash in 5.7 seconds, and the 45-yard high hurdles in 6.1, scored twice as many points in meets this year as his nearest rival on the team.

Cambal has lettered eight terms at Andover. He has been varsity quarterback for three falls. In his junior and lower years he was a starting forward on the varsity basketball team where his fine rebounding and size advantage were essential to the Blue. The past two springs he has thrown the discuss and the shot put, and he holds the school record in the discuss.

PHILLIPS ACADEMY

ANDOVER, MASSACHUSETTS

SPORT:	Track
DATE OF CONTEST:	January 11, 1967
OPPONENT:	Harvard Univ. Fr.
RESULT:	Andover 27 Harvard 77
WHERE PLAYED:	Harvard Cage
LENGTH OF GAME:	
WEATHER CONDITIONS:	
SIZE OF ATTENDACE:	

Harvard Spills Tracksters In 77-27 Meeting

BY FRANK EHRLICH

Wednesday, January 11; Cambridge-The Harvard freshman track team capitalized on strong running to swamp the Blue varsity, 77-27, today. Nevertheless, Andover showed strength in the field events.

Andover topped the Crimson, 26-19, in the five field events. Denny Cambal led a sweep of the 28-lb. weight with a 61'3¼" heave. Joe O'Hern placed second with a 56'3" distance, and Mark Haley threw the weight 54' 10¼" for third.

Lower Chris St. Lawrence pole vaulted 12'6" to lead a Blue sweep of this event. Junior Pete Sorota finished second with a 12' leap, while Rick Squires and Walt Minteski tied for third with 11'6" efforts.

Cambal added five more points in the shot-put with a first place heave of 50' 4¾". Paul Latvis placed second in the high jump with the highest jump of his career, 5'8", and George Wolfe also jumped this height, but he had more misses than the other jumpers. Harvard, however, swept the broad jump, and Andy Abbot, PA '66 placed third.

Harvard boasted depth in the running events. Keith Colburn, Exeter '66 and holder of the New England Prep record for the mile, led a Red sweep of all the distance events with a 1:13.8 clocking in the 600-yard run. Harvard started slowly in the 1000, mile, and two-mile, but their superior stamina paid off as three of them took the lead in each race. Brook and Heyburn led the Cantab distance runners with 6 points each for the mile and two mile. Healey, PA '66 finished third in the 1000 yards.

The Crimson sprinters compiled a similar record capturing 22 of 23 points. Jim Fabiani, Andover football and track captain last year won the 40-yard dash in 4.8, but PA's Frank Ehrlich captured third in 4.9 seconds. Harvard swept the 45-yd. high hurdles. In the eight lap relay the Blue team of Vin Crowley, Mark Rooney, George Mendenhall, and Al Stevens fell to a strong Crimson quartet.

The yardlings have gone undefeated thus far this season and routed the Boston College frosh who beat Andover by five points. Last year the Cantab winter track team bombed the Blue, 66-29.

PHILLIPS ACADEMY

ANDOVER, MASSACHUSETTS

SPORT:	Track
DATE OF CONTEST:	January 18, 1967
OPPONENT:	University of N.H.
RESULT:	Andover 51 Univ. of N.H. 62
WHERE PLAYED:	Andover Cage
LENGTH OF GAME:	2 hours
WEATHER CONDITIONS:	
SIZE OF ATTENDACE:	

UNH

by FRANK EHRLICH

Wednesday, January 18; Andover-Despite another strong showing in the field events, the Andover varsity track team could not pick up enough points in the distance races or hurdles and fell, 51-62, to the UNH freshmen.

Denny Cambal once again dominated the field in the weight events. He won the 28lb. weight with a 62'2" heave, approaching the school record of 64'8", and captured the shot-put with a distance of 50' 4". Joe O'Hern and Mark Haley placed second and third in the hammer to complete a Blue sweep of the event. Jamie Lee added a third in the shot put.

Lee led the second Blue sweep of the day by winning the broad jump with a 19'6" leap. Pete Sorota and Vin Crowley finished second and third in this event. For the third straight meet Andover swept the pole vault. Chris St. Lawrence won it with a 12' vault while Walt Minteski and Pete Sorota took second and third at 11'6". In the high jump Paul Latvis and George Wolf jumped 5'6", but Latvis won the event on fewest misses and Wolf finished third.

Another bright spot for PA were the sprints. Harvey Kelsey recovered from a muscle pull to place second in the 50-yard dash in 5.7 seconds. The Blue 8-lap relay team won their five point race for the first time this season. Frank Ehrlich, Captain George Mendenhall, Vin Crowley, and Kelsey ran the 1200-yards in 2:24.3.

Only two Blue runners managed to place in the distance events, John Swartz placed second in the mile with a 4:53 clocking, and Jim Koch finished third in the 1000.

PHILLIPS ACADEMY

ANDOVER, MASSACHUSETTS

SPORT:	Track
DATE OF CONTEST:	January 21, 1967
OPPONENT:	Dartmouth College Fr.
RESULT:	Andover 27 Dartmouth 77
WHERE PLAYED:	Andover Cage
LENGTH OF GAME:	2 hours
WEATHER CONDITIONS:	
SIZE OF ATTENDACE:	

Trackmen Fall To Dartmouth; UNH Stops PA

by EVAN THOMAS

Saturday, January 21, Andover- The Dartmouth freshmen crushed the Andover varsity track team today, 77-27. Dartmouth captured every running event except the fifty-yard dash, in which Harvey Kelsey prevented a Frosh sweep clocking 5.8 seconds for a first.

Andover held down the Dartmouth romp in the field events, as Dennis Cambal hurled the twenty-eight pound weight past the sixty foot mark while Joe O'Hern and Mark Haley completed the sweep of their Dartmouth opponents. Rick Squires and Chris St. Lawrence each vaulted twelve feet in the pole vault but a Dartmouth jumper was more consistent as he hurdled 11'6" and 12' in his only two attempts. Both Squires and St. Lawrence had started jumping at 11' and consequently the decision was awarded to the Dartmouth pole vaulter. Paul Latvis leaped 5'6" and collected a third in the high jump but the best effort was turned in by a frosh jumper at 5'10".

PHILLIPS ACADEMY

ANDOVER, MASSACHUSETTS

SPORT:	Track
DATE OF CONTEST:	February 4, 1967
OPPONENT:	Holy Cross College Fr.
RESULT:	Andover 50 Holy Cross Fr. 54
WHERE PLAYED:	Andover Cage
LENGTH OF GAME:	2 hours
WEATHER CONDITIONS:	
SIZE OF ATTENDACE:	

Holy Cross Edges Strong Blue Track, 54-50; Squires Sets School Vault Record With 13'1"

by FRANK EHRLICH

Saturday, February 4; Andover — Despite fine performances in all the field events, climaxed by a record-breaking leap by pole-vaulter Rick Squires, the Andover varsity track team fell to the Holy Cross freshmen, 50-54.

The meet was close all the way, and Blue held a 50-49 edge going into the last event, the eight-lap relay. The relay was even until a dropped baton in between the third and fourth legs of the relay ruined the Blue's chances.

Squires broke the Andover indoor school record set last year when Cai Underwood vaulted 12' 11¾". The Blue senior easily cleared 13' 1", and barely missed 13' 5". PA's Pete Sorota and Chris St. Lawrence jumped 12' 6" for second and third.

In the other field events Andover's Joe O'Hern, Mark Haley, and John Bassett swept the 28-pound weight, as O'Hern heaved it 59' 8½". Dennis Cambal and Bob Tuttle also placed first and second in the shot-put.

Rick Squires sets Andover indoor school record in the pole vault. Squires leap of 13'1" bettered Cai Underwood's old mark of 12'11¾"

Tom Sinclair won the long jump with a 20' 10½" jump and Vin Crowley placed third. In the high jump Paul Latvis won with a 5'6" jump, and George Wolf finished second. Thus, the Blue downed Holy Cross, 40 - 5 in the field events.

The most successful running event was the 45-yard high-hurdles where Denny Cambal and George Wolf finished second and third. Andover picked up its other points by Derek Rainey's second in the 1000 yards and Frank Ehrlich's second in the 50-yard dash.

PHILLIPS ACADEMY

ANDOVER, MASSACHUSETTS

SPORT:	Varsity Track
DATE OF CONTEST:	February 8, 1967
OPPONENT:	Northeastern Univ. Fr.
RESULT:	Andover 36 Northeastern 59
WHERE PLAYED:	Andover Cage
LENGTH OF GAME:	2 hours
WEATHER CONDITIONS:	
SIZE OF ATTENDACE:	

PHILLIPS ACADEMY

ANDOVER, MASSACHUSETTS

SPORT:	Varsity Track
DATE OF CONTEST:	February 18, 1967
OPPONENT:	Andover High School
RESULT:	Andover 57 Andover High 38
WHERE PLAYED:	Phillips Academy
LENGTH OF GAME:	2 hours
WEATHER CONDITIONS:	
SIZE OF ATTENDACE:	

rackmen Rout Andover High, 57-38

PA's George Wolf (far left) and Dennis Cambal (second from right) surge to first and third in 45 yard high hurdles against Andover High.

SQUIRES ECLIPSES SCHOOL INDOOR, CAGE RECORDS 13' 51/2" VAULT

Saturday, February 18; Andover — Rick Squires record-breaking pole vault and Denny Cambal's placing in three events powered the P.A. varsity track team to its first triumph of the season, a 57-38 victory over town rival Andover High.

Rick Squires set the cage, indoor and school records in the pole vault by clearing 13'5½", breaking the old school record by one and a half inches. Denny Cambal placed in three events; first in the shot put, tied for second in the fifty yard dash, and third in the forty-five yard hurdles.

Speed merchant Harvey Kelsey grabbed first in the fifty yard dash and second in the 600 yard run, tying Cambal for high scorer in the meet with eight points. Lower Chris St. Lawrence also turned in an outstanding performance with a second in the high jump and a tie for second in the pole vault.

Cambal's victory in the shot put was of particular interest since runner-up Sirois of the high school finished first in the BAA meet at the class C level. Cambal's heave of 53'7" just edged Sirois best, which was 52'10".

Other firsts were collected by Tom Sinclair in the broad jump with a 20'9½" leap and George Wolf with a 6.2 clocking in the 45 yard high hurdles. Lower Sam Brainerd ran his fastest race this year to win the two-mile run.

Several Blue trackmen showed great improvements. Lower Bruce Glenn placed second in the mile, John Parker finished third in the 600, and Chris St. Lawrence placed second in the high jump ahead of all the Blue jumpers. Finally, the 8-lap relay team of Frank Ehrlich, Vin Crowley, Mark Rooney, and Captain George Mendenhall lowered its previous best time by almost two seconds but still lost.

PHILLIPS ACADEMY

ANDOVER, MASSACHUSETTS

SPORT:	Track
DATE OF CONTEST:	February 22, 1967
OPPONENT:	Huntington School
RESULT:	Andover 53 Huntington 42
WHERE PLAYED:	Andover Cage
LENGTH OF GAME:	2 hours
WEATHER CONDITIONS:	
SIZE OF ATTENDACE:	

Track Dumps Huntington For Second Victory; Kelsey Equals 50 Yard Dash Record Of 5.5

PA's Harvey Kelsey who tied school record in the 50 yard dash.
Photo by LEVIN

Wednesday, February 22; Andover—The Andover varsity track team won its second meet in a row today as the Blue edged Huntington, 53-42. Harvey Kelsey led a group of improving runners, as he tied the school record of 5.5 in the 50-yard dash.

Upper George Wolf won the 45-yard high hurdles with a strong 6.1 time, while Phil Dibble finished third. Then Kelsey streaked to victory in the 50, followed by Frank Ehrlich in third. In the mile John Swartz and Bruce Glenn followed close behind Huntington's Ricciato but could not catch up. Nevertheless, Thad Moseley, and lowers Sam Brainerd and Hugh Kelleher swept the two mile race.

The middle distances were not as successful for the Blue. Nevertheless, Kelsey placed third in the 600 and Jim Koch finished third in the thousand.

The Blue's field events showed the same strength they have shown all year. Steve Sorota led a sweep of the pole vault with an 12'6" leap, as Chris St. Lawrence finished second and Pete Hollinger third. Tom Sinclair, Jamie Lee,

(Continued on Page Ten)

TRACK

(Continued from Page Nine)

and Vin Crowley copped three places in the long jump. In the shot put Denny Cambal finished second and Larry Gelb third. Finally Wolf placed third in the high jump.

The meet was a good reflection of the improvements made by many of the trackmen, especially the distance runners.

PHILLIPS ACADEMY

ANDOVER, MASSACHUSETTS

SPORT:	Track
DATE OF CONTEST:	March 1, 1967
OPPONENT:	Phillips Exeter Academy
RESULT:	Andover 25 Exeter 70
WHERE PLAYED:	Exeter Cage
LENGTH OF GAME:	2 hours
WEATHER CONDITIONS:	
SIZE OF ATTENDACE:	

Exeter Trackmen Rout Blue, 70-25; Sorota Sets Mark

by FRANK EHRLICH

Wednesday, March 1; Exeter— In a meet highlighted with broken records by each side the Blue varsity trackmen fell to Exeter, 70-25. Standouts for Andover were, Pete Sorota, Denny Cambal, and Harvey Kelsey.

Junior Pete Sorota pole vaulted 13'5⅜" to win the pole vault and break the Exeter cage, Andover-Exeter, and Exeter school records. He is now ⅛ of an inch away from Rick Squires, holder of the present record.

Denny Cambal won the shot-put with a 55' 7" heave breaking the Andover school record. Cambal also finished third in the high hurdles.

Harvey Kelsey placed second in the 50 yard dash in 5.6 seconds and second in the 600 yard run in 1:17.9 seconds, .1 seconds behind the winner in each case. The only other Andover runner to place was lower Bruce Glenn, who finished third in the mile with a 4:44.9 clocking.

The Red's William Foucher was the high scorer of the meet with 20 points, as he won the 45 yard high hurdles in 5.7, tying the Exeter record, the 50 yard dash in 5.5, equaling the Andover record, the long jump in 21"5½" and the high jump at 6' 5", breaking all the Exeter records. Tom Spengler at (1320 yd.) ran a 4:21.9 mile after running the first half of the race in 2:09 seconds. The Red 8-lap (1320 yd.) relay team broke the Andover-Exeter record with a 2:30.9 clocking. In several events such as the 2-mile and the thousand the Red ran worse than in other meets, but their tremendous depth made up for this.

In the long jump track co-captain Tom Sinclair placed second with a 20'7½" jump, and Jamie Lee finished third, with a 20' 5½" jump. Finally in the pole vault Rick Squires placed second.

Exie Foursome Speeds By PA

Saturday, January 28; Boston- A quartet of sprinters from Exeter ran a mile relay in 3:33 to crush the Andover relay team by about 35 yards. The deciding point of the relay came in the last 100 yards of the first leg when Exie lead-off man Peter Bauer sped by Blue captain George Mendenhall. After that the other Red sprinters gradually added more and more yards to their lead.

Mendenhall led Bauer by as much as five yards during the first 250 yards, but then could not fight off the Exie's powerful burst. Blue anchor man, Harvey Kelsey, ran the 440 yards in 54.9 seconds for Andover's fastest time. Mike Earle from London and Al Stevens ran the second and third legs of the race, wile Derrick Rainey and Frank Ehrlich were alternates.

The race was a special event in the Boston Athletic Association's annual amateur track meet in the Boston Garden. Such athletes as Willie Davenport, Richmond Flowers, John Thomas, and Bill Corothers competed.

W R E S T L I N G

VARSITY LETTER AWARDS

WINTER TERM 1966 - 1967

VARSITY BASKETBALL

Greg Bruce
Andre M. Davis
Robert C. Eckhardt, Mgr.
Harold D. Grinberg
Bruce G. Hearey, Capt.
Elwyn C. Lee
Gregory A. Tellis
John V. Works

VARSITY HOCKEY

Steven D. Brown
Joseph V. Cavanagh
John G. Clark
Norman C. Cross
Ford M. Fraker
Norwick H. Goodspeed
Thomas A. Kaneb
Sidney B. Morris, Mgr.
Hugh Samson
Richard Stevenson
Jonathan W. Stulgis
Paul T. Tittman
Wayne F. Tracy
Caleb T. Warren
Charles L. Wright

VARSITY SKIING

David B. Arnold
John L. Boyle
Stephen B. Kellogg
Harold F. Pfeifle
Louis C. Pfeifle
James A. Platz
Charles E. Rockwell
Richard L. Trafton

VARSITY SQUASH

Guy F. Blakeslee
Paul B. Brown
Davis Everett
Charles W. Collier
Edward D. Devereux
Andres J. Escoruela

VARSITY SWIMMING

Robert K. Byers
Edward B. Davison
James S. Kruz
James B. Murphy
Nathan Cartmell
Donald MacGuire
Jeffrey Melamed, Capt.
Todd Cohen
Bartlett M. Brush
Peter N. Allan
William Bostian
William Johnston
John L. Kelsey
Arthur Oller
Michael Winship
Patrick Mahoney
Bradford Wagoner
Pardon Kenney, Mgr.
Benjamin Green

VARSITY TRACK

John B. Bassett
Samuel T. Brainerd
Dennis H. Cambal
Roland V. Crowley
John M. Earle
Frank C. Ehrlich
Bruce Glenn
Mark Haley
Harvey M. Kelsey
James M. Koch
Paul P. Latvis
James H. Lee
John Mendenhall
Walter C. Mintkeski
Thaddeus M. Moseley
Joseph J. O'Hern
Clayton Ramey, Mgr.
Derek R. Rainey
Mark B. Rooney
Chris St Lawrence
Thomas Sinclair
Peter A. Sorota
Richard Squires
Alanson Stevens
John H. Swartz
Robert J. Tuttle
Stewart G. Wolf

VARSITY WRESTLING

Michael A. Bradley
John Clapp
Frederick T. Cates
Albert W. Harris
James J. Hartzell
Irving M. Heifetz
Michael J. Irwin
Thomas S. Kidde
Peter N. Kneisel
Kenneth D Krier
Neal A. Rosen
John C. Spencer
James R. Stokely
Walton H. Walker
David B. VanWyck
Robert L. Waters
Richard Stewart
Michael Wise, Mgr.

S P R I N G

SPRING
SPORTS SCHEDULE
— 1967 —

PHILLIPS ACADEMY

Andover, Massachusetts

—— ★ ——

FRED H. HARRISON, Director

Dept. of Physical Education and Athletics

Tel. 475-0684

475-6063

APRIL

Sat., 8	Track	Northeastern Freshmen		1:30
Wed., 12	Baseball	Tufts Freshmen		3:00
	Crew	M.I.T. Freshmen	*	P.M.
	JV Crew	M.I.T. Freshmen JV	*	P.M.
	Lacrosse	Gov. Dummer Acad.		3:00
	Tennis	M.I.T. Freshmen	*	3:00
Sat., 15	Baseball	Brown Freshmen		2:15
	JV Baseball	Andover High JV's		1:30
	Jr. Baseball	Brooks School 2nds	*	2:30
	Crew	Kent School	*	P.M.
	JV Crew	Kent School JV	*	P.M.
	Golf	Mount Hermon School		1:00
	Lacrosse	Yale Freshmen	*	2:00
	Tennis	Brown Freshmen	*	3:00
	Track	Andover High School		1:30
Wed., 19	Baseball	Harvard Freshmen	*	3:00
	Jr. Baseball	Austin Prep School		3:30
	Crew	Boston U. Freshmen	*	3:00
	JV Crew	Boston U. Frosh. 2nds	*	3:00
	Golf	Gov. Dummer - Exeter at Exeter	*	2:30
	Lacrosse	Brown Freshmen		3:00
	JV Lacrosse	River's C.D. School		3:00
	Jr. Lacrosse	Gov. Dummer Frosh.		3:00
	Tennis	Harvard Freshmen	*	*3:00
	Jr. Tennis	S. Portland High JV's		2:00
	JV Track	Lawrence High School		P.M.
Sat., 22	Baseball	Yale Freshmen		2:00
	JV Baseball	Middlesex School	*	2:00
	Golf	Yale Freshmen		1:00
	Lacrosse	Tabor Academy	*	1:30
	JV Lacrosse	Holderness School	*	2:00
	Club Lax	Tabor Club Team	*	1:30
	Jr. Lacross	Tabor Freshmen	*	1:30
	Tennis	Dartmouth Freshmen		2:00
	JV Tennis	S. Portland High		2:00
	Track	Dartmouth Freshmen	*	1:00
Wed., 26	Baseball	U.N. Hampshire Frosh		2:30
	Jr. Baseball	Emerson School		3:00
	Crew	Northeastern Freshmen		2:30
	JV Crew	Northeastern Frosh 2nds		2:30
	JV Tennis	Brooks School		2:30
	JV Track	Lowell High School		3:00
Sat., 29	Baseball	Dartmouth Freshmen	*	2:30
	JV Baseball	Andover High JV's		1:30

* AWAY —

— SPRING SCHEDULE — 1967

	Jr. Baseball	Andover High Frosh		1:30
	Crew	Tabor	*	4:00
	JV Crew	Tabor JV's	*	4:00
	Club Crew	Tabor Club Crew	*	4:00
	Golf	Harvard Freshmen		1:00
	JV Golf	Lawrence Academy	*	1:30
	Lacrosse	Deerfield Academy		2:00
	JV Lacrosse	Deerfield Academy JV's		2:00
	Jr. Lax	Deerfield Acad. Frosh.		2:00
	Tennis	Deerfield Academy		2:00
	JV Tennis	Deerfield Academy JV's		2:00
	Track	Tufts Freshmen	*	2:00

MAY

Wed., 3	Baseball	Boston English		2:30
	JV Baseball	Greater Lawrence RV		3:30
	Jr. Baseball	Gr. Law. RV Frosh.		3:30
	Crew	Harvard Freshmen		4:00
	JV Crew	Harvard Freshmen 2nds		4:00
	Golf	Gov. Dummer - Exeter		2:30
	Lacrosse	Holy Cross Freshmen		3:00
	JV Lax	Winchester High School		3:00
	Club Lax	Gov. Dummer		3:00
	Jr. Lax	Winchester High Frosh.		3:00
	Tennis	St. Paul's School	*	3:15
	JV Tennis	Newton High School		3:00
	JV Track	Lawrence High R.V.		3:15
Sat., 6	Lacrosse	Boston Lacrosse Club		6:15
Wed., 10	Baseball	Holy Cross Freshmen		2:30
	JV Baseball	Brooks School	*	2:30
	Jr. Baseball	Exeter Juniors	*	2:45
	Crew	Dartmouth Freshmen		P.M.
	JV Crew	Dartmouth Frosh. 2nds		P.M.
	Golf	Gov. Dummer - Exeter at So. Byfield	*	2:30
	Lacrosse	Harvard Freshmen		3:15
	JV Lax	Lawrence Academy	*	2:45
	Jr. Lax	Lawrence Acad. Frosh.		3:00
	JV Tennis	Gov. Dummer Acad.		2:30
	Track	Holy Cross Freshmen		3:30
Sat., 17	Baseball	Lowell High School		3:00
	JV Baseball	Haverhill High JV's		3:00
	Jr. Baseball	Methuen High Frosh.		2:45
	Crew	St. Paul's		3:00
	JV Crew	St. Paul's JV's		3:00
	Club Crew	St. Pauls Clubs (a races)		3:00
	Club Lax	Roxbury Latin Cchool		3:00
	Tennis	Milton Academy		3:00
	JV Tennis	Belmont Hill School	*	3:00
	Track	Harvard Freshmen	*	3:00
Sat., 20	Baseball	Deerfield Academy	*	2:00
	JV Baseball	Deerfield Acad. JV's	*	1:15
	Crew	Mt. Hermon School	*	4:00
	JV Crew	Mt. Hermon Sch. JV's	*	4:00
	Club Crew	Mt. Hermon Sch. Club	*	4:00
	Golf	Dartmouth Freshmen	*	1:00
	Lacrosse	Mt. Hermon School	*	4:00
	JV Lax	Proctor Academy	*	2:00
	Junior Lax	Gov. Dummer Frosh.	*	3:00
	Tennis	Choate		2:00
	JV Tennis	Choat JV's		2:00
	Track	N. E. Prep Meet at Exeter	*	P.M.
Wed., 24	Baseball	Haverhill High School		3:00
	JV Baseball	Exeter JV's	*	2:45
	Jr. Baseball	Exeter Jrs.		2:45
	J.V. Crew	Middlesex School	*	3:00
	Club Crew	Middlesex JV's	*	3:00
	Lacrosse	St. Paul's School	*	3:15
	JV Tennis	Lawrence Academy	*	2:30
	Jr. Tennis	Lawrence Academy Jrs.		2:30
	Track	Boston Engish & Tech.		1:30
Sat., 27	Baseball	Exeter	*	2:30
	Crew and JV Crew	Regatta at Lake Quisigamond near Worcester		A.M.
	Lacrosse	Dartmouth Freshmen		2:00
	Club Lax	Exeter (2 games)	*	2:30
	Tennis	Exeter		2:00
	JV Tennis	Exeter JV's		2:00
	Track	Exeter		2:15
Wed., 31	Baseball	Lawrence High School		3:00
	JV Baseball	Exeter JV's		2:45
	Club B'ball	Exeter-Teams 1 & 3	*	2:45
		Exeter-Teams 2 & 4		2:45
	Golf	Exeter	*	2:15
	JV Golf	Exeter JV's	*	2:15
	JV Lax	Exeter JV's		3:00
	Jr. Lax	Exeter Juniors		3:00
	JV Track	Exeter JV's		3:00

JUNE

Sat., 3	Lacrosse	Exeter	*	2:30
Sat., 10	Baseball	Exeter		9:45 A.M.

— BASEBALL —

Ford M. Fraker - Captain

Mr. Fred Harrison - Coach

— CREW

Jeffrey S. Melamed - Captain

Mr. William H. Brown - Coach

— GOLF —

John M. Holkins - Captain

Mr. John P. Chivers - Coach

— LACROSSE —

Walton H. Walker, II - Captain

Mr. Robert P. Hulburd - Coach

— TENNIS —

Guy F. Blakeslee - Captain

Mr. Dalton H. McBee - Coach

— TRACK —

Harvey M. Kelsey, III - Co-Captain

Thomas G. Sinclair, Jr. - Co-Captain

Mr. Stephen S. Sorota - Coach

ANDOVER ATHLETIC ASSOCIATION

Undergraduate Chairman ..... John M. Holkins

Undergraduate Secretary ..... Walton H. Walker, II

B A S E B A L L

Phillips Academy
Andover, Mass.

SPORT: Baseball

YEAR: 1967

CAPTAIN: NAME Ford M. Fraker

HOME ADDRESS Princeton, New Jersey

MANAGER: NAME Robert Anderson

HOME ADDRESS Chicago, Ill.

COACH: NAME Fred H. Harrison

ASST. COACHES: NAME Hale Sturgis

TEAM SCHEDULE	RECORD ANDOVER	RECORD OPPONENT
Tufts College Fr.	cancelled	
Brown College Fr.	Cancelled	
Harvard Univ. Fr.	0	6
Yale Univ. Fr.	cancelled	
Univ. of N.H.	3	7
Dartmouth College Fr.	8	9
Boston English High	cancelled	
Holy Cross College	cancelled	
Lowell High School	1	4
Deerfield Academy	6	7
Haverhill High School	3	7
Phillips Exeter	4	3
Lawrence High School	6	1

WON: 3 LOST: 5 TIED: 0

PHILLIPS ACADEMY VARSITY BASEBALL 1967

No.	NAME	HOME	Ht.	Wt.	Class	Pos.
1	Hawkins, Peter G.	River Edge, N.J.	5'11	145	'69	If.
2	Chamberlin, Fletcher	Sherborn, Mass.	5'9	165	'67	C
4	Bralski, Alex P.	Cleveland, Ohio	5'10	145	'69	Of.
5	Nixon, Peter E.	Kennebunk, Me.	5'11	165	'69	C
6	Waring, Jeffrey H.	Brewer, Me.	5'7	165	'67	P
7	Arnold, Robert H.	Arlington, Va.	5'10	155	'67	Of.
8	Hearey, Bruce G.	Oaklyn, N.J.	5'11	170	'68	If.
9	Cameron, Dennis S.	Charlotte, N.C.	5'9	165	'67	Of.
10	Kropke, Robert T.	Jersey City, N.J.	5'10	180	'67	Of.
11	Ellis, Alexander	Concord, Mass.	6'1	185	'67	If.
12	Fraker, Ford, M.	Princeton, N.J.	6'1	175	'67	If.
13	Corcoran, Robert P.	Cambridge, Mass.	6'	185	'69	P.
15	Rockwell, Charles E.	New Canaan, Conn.	6'2	185	'67	Of.
16	Hawkins, John R.	River Edge, N.J.	6'4	185	'68	P
17	Miner, Frank C.	Englewood, Colo	6'	210	'67	P.
18	Tellis, Gregory A.	Sausalito, Calif	6'1	175	'67	P.
19	Hance, William	Atlanta, Ga.	6'2	185	'67	P.-Of.

CAPTAIN- Ford M. Fraker

COACHES- Fred H. Harrison
Hale Sturges

Managers - Robert T. Pratt
Robert B. Anderson

PHILLIPS ACADEMY

ANDOVER, MASSACHUSETTS

SPORT:	Baseball
DATE OF CONTEST:	April 12, 1967
OPPONENT:	Tufts College Fr.
RESULT:	Cancelled
WHERE PLAYED:	
LENGTH OF GAME:	
WEATHER CONDITIONS:	
SIZE OF ATTENDACE:	

PHILLIPS ACADEMY

ANDOVER, MASSACHUSETTS

SPORT:	Baseball
DATE OF CONTEST:	April 22, 1967
OPPONENT:	Yale Univ. Fr.
RESULT:	Cancelled
WHERE PLAYED:	
LENGTH OF GAME:	
WEATHER CONDITIONS:	
SIZE OF ATTENDACE:	

PHILLIPS ACADEMY

ANDOVER, MASSACHUSETTS

SPORT:	Baseball
DATE OF CONTEST:	April 24, 1967
OPPONENT:	Dartmouth College Fr.
RESULT:	Andover 8 Dartmouth 9
WHERE PLAYED:	Dartmouth
LENGTH OF GAME:	$3\frac{1}{4}$ hours
WEATHER CONDITIONS:	windy
SIZE OF ATTENDACE:	50

Athlete Of The Week

HAP ELLIS

Senior Hap Ellis came to bat in the bottom of the ninth with two out, men on second and third, and Andover behind, 7-6, and looped a Texas League single into center field to win the game for the blue b-ballers. All told, Ellis collected three hits and three rbi's in five times at bat.

DARTMOUTH

Saturday April 29; Hanover N.H.—In a game in which the lead changed hands four times in the last five innings the Andover varsity baseball team succumbed to the Dartmouth freshmen 9-8, today.

The contest was dealocked down to the bottom half of the ninth inning when Dartmouth scored on a squeeze play and a questionable call by the plate umpire.

Andover slipped into an early 2-0 lead by way of four walks and a fielder's choice in the first inning. Dartmouth came back with a lead-off home run by Beir in the bottom half of the first but PA picked up two more in the second inning on a triple by Greg Tellis scoring Bob Kropke and Bruce Hearey.

The lead fell to Dartmouth in the fifth inning, and the sixth saw the Blue b-ballers behind by an 8-6 score. But in the top of the seventh Dennis Cameron led off with a double to right and scored on a single by Charlie Rockwell. On the same play Rockwell took third when Cameron knocked over the Dartmouth catcher on his way home hindering the backstop's ability to get the throw from left field. Rockwell scored two plays later on a balk tying up the game, 8-8.

Dartmouth scored the winning tally when Lease walked and his pinch runner Quinn advanced to third on two wild pitches and scored on a squeeze bunt by Dagirnanjian.

	ab	r	h	rbi
Kropke, cf	3	2	1	0
Tellis, 1b	4	1	1	2
Cameron, rf	4	1	1	0
Rockwell, lf	3	1	1	1
Fraker, ss	3	2	1	2
Ellis, 3b	5	0	1	1
Hance, p	3	0	0	0
Hearey, 2b	2	1	0	2
Chamberlain, c	4	0	0	0
	31	8	6	8

2b: Cameron
3b: Tellis

Pitching Summary

	ip	r	er	h	bb	so
Hance	4	7	7	3	7	7
Tellis	4 1/3	2	0	4	2	2

PHILLIPS ACADEMY

ANDOVER, MASSACHUSETTS

SPORT:	Baseball
DATE OF CONTEST:	May 3, 1967
OPPONENT:	Boston English
RESULT:	Cancelled

WHERE PLAYED:

LENGTH OF GAME:

WEATHER CONDITIONS:

SIZE OF ATTENDACE:

PHILLIPS ACADEMY

ANDOVER, MASSACHUSETTS

SPORT:	Baseball
DATE OF CONTEST:	May 10, 1967
OPPONENT:	Holy Cross College Fr.
RESULT:	Cancelled
WHERE PLAYED:	
LENGTH OF GAME:	
WEATHER CONDITIONS:	
SIZE OF ATTENDACE:	

PHILLIPS ACADEMY

ANDOVER, MASSACHUSETTS

SPORT:	Baseball
DATE OF CONTEST:	May 17, 1967
OPPONENT:	Lowell High
RESULT:	P.A. 1 Lowell 4
WHERE PLAYED:	P.A.
LENGTH OF GAME:	3 hours
WEATHER CONDITIONS:	cloudy
SIZE OF ATTENDACE:	40

PHILLIPS ACADEMY

ANDOVER, MASSACHUSETTS

SPORT:	Baseball
DATE OF CONTEST:	May 24, 1967
OPPONENT:	Haverhill High School
RESULT:	Andover 3 Haverhill 7
WHERE PLAYED:	P.A.
LENGTH OF GAME:	2½ hours
WEATHER CONDITIONS:	cool but cloudy
SIZE OF ATTENDACE:	35

HAVERHILL

Wednesday, May 24; Andover—Erring on each of the first three Haverhill hitters, the Andover baseball nine went on to commit nine errors in losing their fifth decision in six starts, 7-4, to Haverhill High. Andover fielders could not handle anything in this nine inning fiasco and gave starting pitcher John Hawkins, one of the few bright spots of the afternoon, little support.

Hawkins was not overpowering but he did strike out 11, walk only one and give up only one earned run. Haverhill got their runs in chunks—three in the first (all unearned) and four in the fourth. Andover, meanwhile, spread their scoring out over four different innings and never really threatened after the third. Haverhill's catcher, Ron Cormier, doubled and tripled to knock in three runs to pace the victors. Ford Fraker knocked in two runs with sacrifices for the Blue. Because this was not a league game for Haverhill, they pitched Proctor, who hadn't pitched since Little League. He walked seven, but constantly worked his way out of jams.

PHILLIPS ACADEMY

ANDOVER, MASSACHUSETTS

SPORT:	Baseball
DATE OF CONTEST:	May 27, 1967
OPPONENT:	Exeter
RESULT:	Andover 4 Exeter 3
WHERE PLAYED:	Exeter
LENGTH OF GAME:	3 hours
WEATHER CONDITIONS:	warm & sunny
SIZE OF ATTENDACE:	150

Baseball Tops Red On Kropke Blast; Haverhill High Smashes Blue Batsmen

Saturady, May 27; Exeter, N.H. — After giving up three unearned runs in the second inning, the Andover baseball team today came from behind to edge Exeter, 4-3. Bob Kropke's seventh inning triple scored John Hawkins from first with the winning run, securing Andover's second victory of the season and their fourth in a row over Exeter. Upper Hawkins, besides knocking in the first Blue run and the scoring the tiebreaker, pitched a solid nine inning game, giving up seven hits and three unearned runs.

Exeter had taken advantage of Andover errors in the second to mount a 3-2 lead. Captain Ford Fraker singled in the sixth and with two out Lower catcher Pete Nixon produced a key run-producing double to tie the score. Kropke, who also made a clutch catch in the seventh, tripled home Hawkins, with the winning tally an inning later. Hawkins had been issued a base on balls.

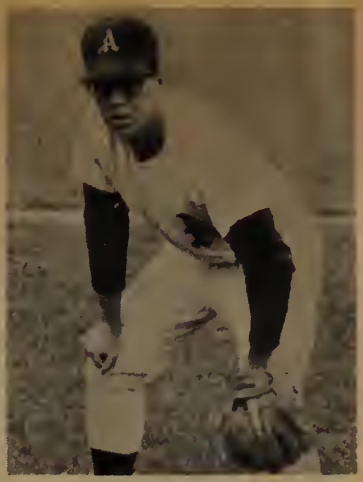

Outfielder Bob Kropke

Delayed Double Steal

After a lost umpire finally found the diamond and the Exeter band played our National Anthem, Andover took a 1-0 lead in the top of the first. Exeter's Grimes walked lead-off man Bob Kropke who was promptly called out for interference on Dennis Cameron's grounder. After Cameron was picked off first, Bill Hance and Greg Tellis singled, and with runners on first and third, Exeter catcher Andy Merrill tried to throw out the stealing Tellis. Tellis slid safely into second and Hance came home on the throw. Andover took a 2-0 lead in the second when Hap Ellis and Bruce Hearey singled and Exeter's Randy Wheeler bobbled Hawkin's infield bouncer.

Fiasco

But in the last of the second a series of Andover blunders thrilled the Exeter Alumni Weekend crowd. Four Blue errors, a walk, innumerous mental ommissions and a single Exeter hit produced three Exeter runs. Fortunately the Blue settled down and didn't come close to repeating this fiasco in the remaining seven innings, though in the sixth a Hance-Nixon collision knocked the latter unconscious. The young catcher had already knocked in the tieing tally however. Dennis Cameron's stab of a sinking liner with two out in the ninth saved the game for Hawkins who had great control, walking four but always keeping the ball down low.

PHILLIPS ACADEMY

ANDOVER, MASSACHUSETTS

SPORT:	Baseball
DATE OF CONTEST:	May 31, 1967
OPPONENT:	Lawrence High School
RESULT:	Andover 6 Lawrence 1
WHERE PLAYED:	P.A.
LENGTH OF GAME:	$2\frac{1}{2}$ hours
WEATHER CONDITIONS:	warm
SIZE OF ATTENDACE:	40

PHILLIPS ACADEMY

ANDOVER, MASSACHUSETTS

SPORT:	Varsity Baseball
DATE OF CONTEST:	May 20, 1967
OPPONENT:	Deerfield Academy
RESULT:	Andover 6 Deerfield 7
WHERE PLAYED:	Deerfield
LENGTH OF GAME:	$3\frac{1}{4}$ hours
WEATHER CONDITIONS:	Windy, cloudy and buggy
SIZE OF ATTENDACE:	100

Deerfield, Varney Edge Blue Baseball In 10th On Contested Decision; Kropke Socks Homer

John Hawkins pitches against Lowell in his first start.

by B.C. MOONEY

Saturday, May 10; Deerfield—In a game marked by numerous scoring opportunities and wide open play, the Deerfield baseballers vanquished the Blue nine on a disputed run in the tenth.

With the score tied 6-6 going into the bottom of the first extra frame, John Hawkins on the mound, and nobody out, Dick Varney, one of the top major league prospects in the nation (and the first draft pick of the Houston Astros), hit a towering pop-up to the right side of the infield. Second baseman Bruce Hearey failed to hold onto it, and Varney reached first. After a walk and a strike out, the next batter lashed a single to left. Varney rounded third and headed for home. Bob Kropke threw a perfect throw to catcher Pete Nixon, who promptly slapped the tag on the sliding Varney. In a hotly disputed call, Varney was called safe, and the game was over.

Hitting stars for the Blue were Bill Hance and Ford Fraker who collected three hits apiece, all singles. Bob Kropke also blasted a four-bagger to left-center and made a fantastic over-the-shoulder catch, running at full speed with his back to the plate.

The game was tense throughout as Andover was never trailing until the last inning. Blue pitchers had trouble finding the plate as they walked eleven and were almost always in trouble. The team's record stands at 1-5, but any of the games could have gone either way except the Harvard game. Deerfield's record now stands at 7-1,

	AB	H	R	RBI
Kropke, cf-lf	3	1	2	1
Hance, 1b	5	3	0	1
Fraker, ss	6	3	1	1
Tellis, p-cf	3	1	1	1
Cameron, rf	5	1	0	1
Miner, lf	2	0	0	0
Waring, p	1	0	0	0
Hawkins, p	1	0	0	0
Nixon, c	4	0	0	0
Ellis, 3b	5	0	0	0
Hearey, 2b	3	1	2	0
TOTAL	38	10	6	5

PHILLIPS ACADEMY

ANDOVER, MASSACHUSETTS

SPORT:	Baseball
DATE OF CONTEST:	April 15, 1967
OPPONENT:	Brown Univ. Fr.
RESULT:	Cancelled

WHERE PLAYED:

LENGTH OF GAME:

WEATHER CONDITIONS:

SIZE OF ATTENDACE:

PHILLIPS ACADEMY

ANDOVER, MASSACHUSETTS

SPORT:	Baseball
DATE OF CONTEST:	April 26, 1967
OPPONENT:	University of N.H.
RESULT:	Andover 8 U.N.H. 7
WHERE PLAYED:	P.A.
LENGTH OF GAME:	3 hours
WEATHER CONDITIONS:	overcast
SIZE OF ATTENDACE:	50

Baseball Defeats New Hampshire Frosh, 9-8; Ellis Delivers Decisive Blow In Last Frame

Wednesday April 26, Andover
A clutch run-producing single by Hap Ellis in the bottom of the ninth provided the winning margin as the varsity baseball team edged the New Hampshire frosh, 8-7 today. The single was a soft line drive to center scoring co-hero Charlie Rockwell from second.

Ellis shared the spotlight with Rockwell, who had three hits including two doubles, two runs batted in, and three runs scored.

New Hampshire opened the scoring with a scratch run in the first. Andover answered with two when, after a single, a walk, and an error, captain Ford Fraker drilled a two-run single to left.

The Blue jumped ahead, 4-1 in the ihird on a single, two errors, and a run-scoring one-bagger by Hap Ellis. UNH countered with three unearned tallies in the fourth. Instrumental in this outburst was an error, a passed ball, and two wild pitches.

In the eighth the Blue cut the lead to 7-5 when Rockwell doubled to center, Ellis singled him to third, and Pete Nixon scored him on a sacrifice fly. Then came the ninth.

After free passes to Hance and Cameron, Tellis popped to short. Fraker forced Hance to third, setting the scene for Rockwell and Ellis. Rockwell came through once again, with another double, driving in Cameron. Ellis stepped up and put the first pitch in center field, as Rockwell and Fraker raced home with the wining runs.

	ab	r	h	rbi
Kropke, cf	4	0	1	0
Hance, 1b	4	0	1	0
Cameron, rf	3	2	2	0
Tellis, p	3	2	1	0
Fraker, ss	5	1	1	2
Rockwell, lf	5	3	3	2
Ellis, 3b	5	0	3	3
Nixon, c	3	0	0	1
Hearey, 2b	4	0	1	0
Chamberlain, c	0	0	0	0
	38	8	13	8

E: Hearey
2B: Rockwell (2), Ellis (1)
SF: Nixon
SB: Hearey (1)

Pitching Summary

	ip	r	er	h	bb	so
Tellis	9	7	3	12	3	7

Captain Ford Fraker bats against UNH. Blue won game, 8-7.
Photo by TAMMEN

PHILLIPS ACADEMY

ANDOVER, MASSACHUSETTS

SPORT:	Baseball
DATE OF CONTEST:	May 5, 1967
OPPONENT:	Harvard Univ. Fr.
RESULT:	Andover 0 Harvard 6
WHERE PLAYED:	P.A.
LENGTH OF GAME:	2½ hours
WEATHER CONDITIONS:	rainy cool
SIZE OF ATTENDACE:	50

Crimson Tallies On Miscues; Inflicts 6-0 Setback On B-Ball

Captain Ford Fraker fields grounder in Harvard Freshmen game.
Photo by TAMMEN

by B.C. MOONEY

Friday, May 4; Andover—A five run explosion in the fifth inning powered the Harvard Frosh to a 6-0 triumph over the Andover nine today. Two hits, two errors, and numerous walks and hit-batsmen opened the gates as the Blue were swamped by the deluge.

"The pitchers were unable to put the ball over the plate and you can't win unless they do," said Coach Fred Harrison. The Crimson squad didn't get many hits, but when they did the hits counted.

Starter and loser Creg Tellis was touched for a run in the third when Harvard loaded the bases and scored. Jeff Waring came on and got out of the jam, but in the fourth the Crimson capitalized on errors and walks to notch two tallies, enough to warrant the arrival of John Hawkins, who was promptly tagged for a three run triple. He retired the side for the next four innings allowing only one hit and no runs.

The Blue attack which had teed off on U.N.H. and Dartmouth pitchers to the tune of 16 runs, was stymied by the Harvard hurler and managed only six hits. The Blue threatened only twice, in the seventh and ninth innings.

C R E W

Phillips Academy
Andover, Mass.

SPORT: Crew

YEAR: 1967

CAPTAIN: NAME Jeffrey Melamed

HOME ADDRESS Binghamton, N.Y.

MANAGER: NAME Courtney Marshall

HOME ADDRESS Machias, Maine

COACH: NAME William Brown

ASST. COACHES: NAME Dr. Dubois

Dr. Minne

TEAM SCHEDULE	RECORD	
	ANDOVER	OPPONENT
M.I.T. Fr.	L	W
Kent School	L	W
Boston Univ. Fr.	L	W
Northeastern Univ. Fr.	L	W
Tabor Academy	L	W
Harvard Univ. Fr.	L	W
Dartmouth College Fr.	W	L
St. Pauls' School	L	W
Mt. Hermon School	L	W
Interscholastics	L	

WON: 1 LOST: 9 TIED: 0

QUAD STATISTICS AME AND HOME DDRESS	HEIGHT	WEIGHT	POSITION	CLASS	YEAR AT ANDOVER	YEAR ON SQUAD
ran Sekulic awzano, E.Africa	5'9	165	Bow	S	2	1
bert Byers, lroy, Calif.	5'10	160	2	S	3	1
hn Vincent, rwell, Mass.	5'10	170	3	S	2	1
rter Bacon vannis Port, Mass	6'1	160	4	U	3	1
ul Nelson sMoines, Iowa	6'2	190	5	U	2	1
chard Logan ncinatti Ohio	6'2	180	6	U	2	1
rvel Glenn eenwich, Conn	6'2	190	7	S	2	1
ffrey Melamed nghamton, N.Y.	6'1	175	Stroke	S	4	2
il Nelson and Marios, Minn	5'5	120	Cox	S	4	2
urtney Marshall chias, Maine	5'10	150	Manager	U	3	1

PHILLIPS ACADEMY

ANDOVER, MASSACHUSETTS

SPORT:	Crew
DATE OF CONTEST:	April 12, 1967
OPPONENT:	M.I.T.
RESULT:	Andover lost
WHERE PLAYED:	Charles River
LENGTH OF GAME:	6:01
WEATHER CONDITIONS:	light winds
SIZE OF ATTENDACE:	10

Andover Oarsmen Fall To MIT, Kent

MIT

by PETE OLNEY

Wednesday, April 12; Charles River—Racing against the M.I.T. second and third Freshmen Heavyweight shells, the Blue oarsmen trailed by two boat lengths at the finish of a one mile course on the Charles River. The Andover crew turned in a time of 6:01 with a light wind prevailing and smooth but slow rowing conditions.

The Andover eight lost decidedly at the starting line. The Blue stroke lost his seat in a very confused start. Andover recovered quickly however, and held at thirty-four strokes per minute until the last quarter, when the PA sprint failed to overcome the M.I.T. boats.

Andover was hampered by a short practice period in preparation for the opening race (one week less than in previous years), the loss of two veteran oarsmen, and extremely rough practice conditions on the Merrimack River.

Wednesday, April 15; Charles River—An inexperienced Andover JV crew team was easily defeated today by the MIT Freshman JV. Due to bad weather, the squad had not had sufficient time to prepare for the meet, and was no match for the stronger, more experienced opponents.

PHILLIPS ACADEMY

ANDOVER, MASSACHUSETTS

SPORT:	Crew
DATE OF CONTEST:	April 15, 1967
OPPONENT:	Kent
RESULT:	Andover lost
WHERE PLAYED:	Kent
LENGTH OF GAME:	5:19
WEATHER CONDITIONS:	Rainy
SIZE OF ATTENDACE:	300

KENT

Saturday, April 15; Kent—With three weeks on the water behind them, an excellent Kent crew gradually pulled ahead of the PA varsity eight, winning by three lengths. Andover was clocked in 5:19 for the mile course. Kent's winning time was seventeen

(Continued on Page Six)

CREW

(Continued from Page Five)

seconds less. Andover rowed a steady thirty four strokes per minute throughout the race but was plagued by poor timing. Conditions were generally good, and despite a fast current and a drizzling rain, the water was calm.

Kent was just too good for an Andover eight weakened by the loss of stroke and captain, Jeff Melamed and sixth oar, Rich Logan. Coach William Brown's squad will get another shot at Kent in the Regetta at Lake Quisigamond on Saturday, May 28.

Saturday, April 15; Kent—Clearly outclassed, the Andover JV crew squad fell to defeat at the hands of the Kent JV today. The outcome of the race was never in question as Kent overwhelmed the Blue by several lengths. A member of the PA team evaluated the Kent squad as the "strongest and best disciplined JV team I've ever seen."

PHILLIPS ACADEMY

ANDOVER, MASSACHUSETTS

SPORT:	Crew
DATE OF CONTEST:	April 19, 1967
OPPONENT:	Boston University
RESULT:	Andover lost
WHERE PLAYED:	Charles River
LENGTH OF GAME:	4:58
WEATHER CONDITIONS:	Rainy with wind
SIZE OF ATTENDACE:	20

BU Freshmen Edge Weak Blue Rowers

by A.B. DO NER

Wednesday, April 19; Charles River—Despite a blazing start and the return of captain Jeff Melamed and Rick Logan, the PA varsity crew couldn't quite hold off a strong finishing Boston University Freshman boat, and lost by ⅞ of a length.

According to Coach Brown, the second half of the race was PA's nemesis as the B.U. boat overtook the varsity and won going away.

Mr. Brown attributed the loss to a lack of conditioning and the fact that this year's pre-season practice has been one week shorter than usual. He went on to say that this race was a marked improvement over their loss to the second M.I.T. Freshmen on April 12.

PHILLIPS ACADEMY

ANDOVER, MASSACHUSETTS

SPORT:	Crew
DATE OF CONTEST:	April 26, 1967
OPPONENT:	Northeastern Univ.
RESULT:	Andover lost
WHERE PLAYED:	Merrimac
LENGTH OF GAME:	5:07
WEATHER CONDITIONS:	windy
SIZE OF ATTENDACE:	40

Tabor Rowers
›nditioned Blue

NORTHEASTERN

by A.B. DONNER

Wednesday, April 26, Merrimac River—In a performance far below their capabilities, the PA Varsity oarsmen fell to the Northeastern Frosh today. Northeastern jumped off to a blazing start while Andover caught a crab, setting the tone for the race. The Frosh increased their lead steadily throughout the race and lack of conditioning kept the PA boat from keeping up with them. With a final burst of speed, the Northeastern shell crossed the finishing line three lengths ahead of the Blue. The winless PA rowers take on the Harvard Frosh today at 4:00.

PHILLIPS ACADEMY

ANDOVER, MASSACHUSETTS

SPORT:	Crew
DATE OF CONTEST:	April 29, 1967
OPPONENT:	Tabor
RESULT:	Andover lost
WHERE PLAYED:	Merrimac river
LENGTH OF GAME:	4:56
WEATHER CONDITIONS:	slight head winds
SIZE OF ATTENDACE:	15

CREW VS. TABOR

With Captain Jeff Melamed back at stroke, the Andover crew journeys to Tabor Academy Saturday to row against the Tabor oarsmen in the Blue's second prep race of the season. Andover took Tabor twice last spring, avenging their Henley defeat in both dual competition and in the interschols. Tabor nipped the Blue shell by several feet in the Henley finals in '65 after falling to Andover in the interschols. The PA boat has been hurt by the absence of Captain Melamed and stroke Rich Logan, but with the return of both the prospects appear brighter for the winless Andover crew. Tabor produces traditionally strong crews so this weekend's contest should be close, but with an edge to Tabor.

Northeastern, Rout Poorly C

TABOR

by W. HARTLEY ROTH

Saturday April 29; Merrimac River—Winning two races by a total of seventeen seconds Tabor Academy edged the varsity crew squad by score of 2-1. Tabor won the first heat by 11 seconds and captured the second by only six seconds. The Blue salvaged the final race by a small margin.

Coach William Brown expressed the team's sentiments when he said " we rowed very well", and noted that Tabor was a little better conditioned. But for the first time this season Andover "found something which we can work from."

PHILLIPS ACADEMY

ANDOVER, MASSACHUSETTS

SPORT:	Crew
DATE OF CONTEST:	May 3, 1967
OPPONENT:	Harvard Univ.
RESULT:	Andover lost
WHERE PLAYED:	Merrimac river
LENGTH OF GAME:	5:10
WEATHER CONDITIONS:	sunny and calm
SIZE OF ATTENDACE:	27

Harvard Rows To Win Over PA Crew

by PEYTON MOSS

Wednesday, May 3; Merrimack River—Well behind and out of steam, the Andover Varsity crew lost again, this time to the Harvard Freshman heavyweights. It was their sixth loss. Coach William Brown commented, "We're getting steadily better, but so are they. The main difference lies in conditioning and just plain brute strength. We got a better start than they, ran even with them until the half-mile mark, and then fell back. "The Crimson crew picked up steadily and finished 11 seconds and three lengths ahead. The Blue rowed at a faster stroke than usual, but just weren't able to sustain the effort."

Although the going seems rather tough right now, the Andover crews are actually getting better and better. Their problem is still conditioning, but the outlook is improving. They are rowing faster than they have previously. Next week they take on Dartmouth who have not yet won a race. The chances look good for PA, and morale is high.

PHILLIPS ACADEMY

ANDOVER, MASSACHUSETTS

SPORT:	Crew
DATE OF CONTEST:	May 10, 1967
OPPONENT:	Dartmouth College
RESULT:	Andover won
WHERE PLAYED:	Merrimac River
LENGTH OF GAME:	4:48
WEATHER CONDITIONS:	sunny and warm
SIZE OF ATTENDACE:	21

PHILLIPS ACADEMY

ANDOVER, MASSACHUSETTS

SPORT:	Crew
DATE OF CONTEST:	May 17, 1967
OPPONENT:	St. Paul's School
RESULT:	Andover lost
WHERE PLAYED:	Merrimac River
LENGTH OF GAME:	4:43
WEATHER CONDITIONS:	Sunny
SIZE OF ATTENDACE:	56

PHILLIPS ACADEMY

ANDOVER, MASSACHUSETTS

SPORT:	Crew
DATE OF CONTEST:	May 20, 1967
OPPONENT:	Mt. Hermon
RESULT:	Andover lost
WHERE PLAYED:	Connecticut River
LENGTH OF GAME:	4:51
WEATHER CONDITIONS:	Cloudy
SIZE OF ATTENDACE:	76

HERMIES EDGE BLUE OARSMEN

Saturday, May 20; Mt. Hermon—In a nip and tuck race, the PA varsity oarsmen lost once more, this time by a far narrower margin than it has lost to its other six conquerors. The Mount Hermon rowers won only after the Andover crew made an error in estimating the distance to the finish. Behind at the quarter-mile, the Blue oarsmen rowed harder and caught up to the more powerful, although less skilled Hermies. PA then led until just before the finish, when the cox called the final sprint a little too early. The PA men ran out of steam before the line, and Mount Hermon passed them to win. Coach Brown said that the boats were very evenly matched and that the varsity could easily have added a second victory to its too-short list.

G O L F

Phillips Academy
Andover, Mass.

SPORT: Golf

YEAR: 1967

CAPTAIN: NAME John M. Holkins
HOME ADDRESS Howell, Michigan

MANAGER: NAME
HOME ADDRESS

COACH: NAME Mr. John Chivers

ASST. COACHES: NAME

TEAM SCHEDULE: RECORD

	A	OP.
Mt. Hermon		
Gov. Dummer - Exeter		
Yale Univ. Fr.		
Harvard Univ. Fr.		
Cov. Dummer - Exeter		
Gov. Dummer - Exeter		
Dartmouth College Fr.		
Phillips Exeter Academy		

Won: Tied: Lost:

GOLF VS. GDA, EXETER

After two weeks of little practice due to poor conditions, the Andover golf team enters a triangular meet today with Exeter and Governor Dummer, competing in the opening round of a series of three matches, each to be played on the respective schools' home courses. Both Exeter and GDA appear strong on paper with numerous lettermen returning, but both teams have been practicing infrequently on wet courses. Andover, which captured the series last season en route to an undefeated season, has a strong nucleus of golfers, but unfortunately lacks an outstanding shooter. The Blue should compensate for this weakness with depth and consistency provided by returning lettermen from last year's successful season. A prediction is difficult to make, since each team is strong statistically but remains to be tested this season.

PA Golf Bows, 5-2 To Harvard Frosh For First Setback

by JOHN CURLEY

Saturday, April 29; Amesbury C. C.—Only two Blue golfers could card winning scores as Harvard controlled Andover 5-2, today.

Toby Hinkle, recently moved to the no. 5 position, smashed his man 7 and 5, while Jeff Beardsley also crushed his opponent 5 and 4.

This was the extent of Andover's victories as Captain John Holkins, playing no. 1, was overcome 3 and 2. Cy Combs couldn't cope with his Crimson adversary and fell 5 and 4. Wright Watling, posted no. 3, competed against Andover's 1966 Captain Chris Gurry. In a close match Watling was subdued 2 and 1.

John Spencer and Sid Pertinoy were PA's only chance of victory at that point. Both shot matches which were decided on the last hole, but neither of the Harvard rivals let up and both came through victors to complete the Crimson rout. As Coach John Chivers stated," This year Harvard had a very strong team." The Yardlings certainly avenged their '66 loss to PA.

GDA - EXETER

Wednesday April 26; Andover—C.C.—In the first of a series of tri-meets played at each home course the Andover golf team carded 515 strokes, Governor Dummer 522, and Exeter 542. Nevertheless, since GDA has a 20 stroke handicap at this point they are 13 strokes up on PA and 22 up on PEA.

Andover junior Toby Hinkle, PHILLIPIAN Athlete of the Week last week, was tied for medalist with GDA's Tarlow. Each shot 80's. The next man for the Blue was John Spencer with an 81. Captain John Holkins followed with an 83 and Craig Combs was fourth for PA with an 84. Jeff Beardsley and Wright Watlings rounded out the Blue scoring with somewhat disappointing performances.

Blue Golfers Take Lead Over Exeter, GDA, In Tri-Meet

by PETE OLNEY

Wednesday, May 3; Exeter—After the second of three tri-meets with Exeter and Governor Dummer, the Andover Varsity Golf team holds a three stroke lead over G.D.A. and is thirteen strokes up on Exeter.

Under Tri-Meet rules, however, each time the three squads face one another the Governor Dummer golfers are given a twenty stroke handicap. Running scores at present, after Wednesday's matches and the matches at Andover on April 27, stand at 1012 strokes for the Blue, 1025 for Exeter and 1015 for Governor Dummer. But with the required forty stroke handicap detracted after the first two Tri-Meets, Governor Dummer is at 975 strokes.

Governor Dummer's Alfond turned in the low score of the second Tri-Meet, a 77. Exeter's Smith followed, stroking a 79 on his home course. Craig Combs was low-man for Andover with an 80. Wright Watling stroked an 81, while captain John Holkins and Toby Hinkle both scored an 83. John Spencer and Jeff Beardsley finished up for the Blue with 85's.

Andover will round out the Tri-Meet competition on Governor Dummer's home course in South Byfield today, and it is fairly certain that the Blue will maintain their substantial lead over the Exeter golfers. But GDA, armed with their sixty stroke handicap is virtually unbeatable.

GOLF SUMMARY

Combs	80
Watling	81
Hinkle	83
Holkins	83
Beardsley	85
Spencer	85
TOTAL:	497

Golf Ravages Red; Succumbs To GDA, Dartmouth Frosh

by DOUG DONAHUE

Wednesday, May 10; South Byfield—By winning the third round in tri-meet play, the Governor Dummer golf team downed Andover and Exeter by 13 and 40 strokes respectively. P.A., second round leader by 3, failed to sink the needed shots to maintain first place, but still pulled out a solid second over Exeter. In each of the three meets, GDA was to be awarded a 20 stroke handicap but these 60 strokes proved to be unnecessary as Governor Dummer came up with their best record in over ten years. The final team totals tally with GDA at 1520, handicap not included; PA at 1533 and Exeter at 1550.

Combs Low Medalist

Craig Combs shot a fine 81 to capture the third round medalist position. He carded an 80 and an 84 in the two previous tri-meets, to bring his three round total to 245, the best for the Blue.

Golfing in the number 3 spot was Wright Watling who shot an

(Continued on Page Six)

GOLF

(Continued from Page Five)

83. He was followed by Toby Hinkle, 85; and John Spencer, 89. Captain John Holkins and Jeff Beardsley couldn't seem to find the cup on the wet tricky greens, and shot 91 and 92 respectively.

Saturday, May 20; Dartmouth—In a tight, well played golf match the Dartmouth Freshman golf team edged out the Andover Varsity 4-3. Four Blue golfers carded four sub-80 scores but Dartmouth, with the benefit of the home course, took the four necessary matches.

Decisive 30ft. Putt

With the score tied at three matches apiece, Dartmouth's Jeff Locke sank a clutch 30ft. putt on the final green to subdue Captain John Holkins by one stroke.

Craig Combs, Toby Hinkle and John Spencer all won their matches by slim margins. Hindered by the long and somewhat hilly course, Wright Watling, Jeff Beardsly, and Ian Hodge dropped their matches to the Green.

L A C R O S S E

Phillips Academy
Andover, Mass.

SPORT: Lacrosse

YEAR: 1967

CAPTAIN: NAME Walton H. Walker

HOME ADDRESS Arlington, Va.

MANAGER: NAME David Anderson

HOME ADDRESS Akron, Ohio

COACH: NAME Robert Hulburd

ASST. COACHES: NAME James Mays

TEAM SCHEDULE	RECORD	
	ANDOVER	OPPONENT
Gov. Dummer	4	1
Yale Univ. Fr.	9	7
Tabor Academy	8	6
Deerfield Academy	8	1
Holy Cross College Fr.	19	5
Brown Univ. Fr.	4	3
Boston Lacrosse Club	3	9
Harvard Univ. Fr.	3	9
Mt. Hermon School	15	1
St. Paul's School	4	3
Dartmouth College Fr.	5	2
Phillips Exeter	5	11

WON: 9 LOST: 3 TIED: 0

SQUAD STATISTICS

NAME AND HOME ADDRESS	HEIGHT	WEIGHT	POSITION	CLASS	YEAR AT ANDOVER	YEAR ON SQUAD
bert Armstrong rtland, Ore.	5'10	170	G	U	3	1
lliam Bostian chmond, Va.	5'9	160	M	S	4	1
r Bro dover, Mass.	6'	195	D	L	2	1
Brockie glewood, N.J.	5'10	145	M	L	2	1
ul Brown dover, Mass.	6'1	170	A	U	3	2
eve Brown llesley, Mass.	5'8	140	M	S	3	1
ter Buttonfield ttsburgh, Pa.	5'11	170	D	U	3	1
hn Clark ovidence, R.I.	5'8	150	M	L	1	1
rman Cross nenburg, Mass.	6'	170	G	S	2	4
ming, H mden, Conn.	5'7	145	M	U	3	1
vis Everett celisor, Minn.	5'10	170	M	U	3	2
xter Holland eenwich, Conn.	6'4	195	A	S	3	2

SQUAD STATISTICS

NAME AND HOME ADDRESS	HEIGHT	WEIGHT	POSITION	CLASS	YEAR AT ANDOVER	YEAR ON SQUAD
n Swartz adwynen, Pa.	5'10	150	M	S	4	1
vid VanWyck ve Crook, Ariz	5'9	165	M	S	4	1
lker, Walton H. lington, Va.	6'	183	M	S	3	3
leb Warren usatonic, Mass.	5'10	173	A	U	3	2

PHILLIPS ACADEMY

ANDOVER, MASSACHUSETTS

SPORT:	Lacrosse
DATE OF CONTEST:	April 12, 1967
OPPONENT:	Governor Dummer
RESULT:	Andover 4 Gov. Dummer 1
WHERE PLAYED:	Andover
LENGTH OF GAME:	1 hr. 50 min.
WEATHER CONDITIONS:	cold & sunny
SIZE OF ATTENDACE:	15

Lax Humbles GDA, 4-1; Tips Yale, 9-7

Smith Scores Two Goals As Laxmen Beat Defending N. E. Champions

by RIP

Wednesday, April 12, Andover—Attackman Dave Smith pumped in two goals and midfielders Mark Logsdon and Davis Everett added one apiece as a determined Andover lacrosse squad humbled the reigning New England champions from Governor Dummer, 4-1 today.

The win avenged last years 4-3 loss to the Maroon from South Byfield, a game which cost Andover its prep school crown.

Coach Robert Hulburd's "rebuilding" team emerged from a sloppy, scoreless first half and racked up four goals before Governor Dummer's Reid Pugh took a pass from Harper Follansbee, Jr. and ruined PA goalie Norm Cross's shut-out at 10:34 of the last period.

Andover opened the scoring with fifteen seconds gone in the third period when midfielder Robbie Reynolds picked up the face off, evaded two defensemen, and passed to Smith, who fired the ball into the net.

Seven minutes later, Logsdon

(Continued on Page Six)

Davis Everett (left), who later scored, fights for loose ball. At right, Robbie Reynolds breaks free to assist Dave Smith's first goal against GDA.

PA Avenges '66 Defeat As Bullpups Succumb To Late Blue Surge

Saturday, April 15, New Haven- Attackman Cabe Warren led Andover's steadily improving lacrosse team to a come-from-behind victory over the Yale freshmen today, 9-7, avenging last year's 5-3 loss. After yielding some gift goals during a slow, sloppy start, the Blue settled down and kept pace, and eventually poured in four goals in the final period to overtake the Frosh, who were co-captained by Andover alumni Dan Warren and Dave Ludden. Upper Warren the game's high scorer with five goals and an assist, and captain Buck Walker led the PA offense.

Yale started the scoring early, at :45 of the first period, taking advantage of the jittery Blue defense, and followed with another tally at 5:13 on a Dan Warren assist. Andover was hampered by penalties but pulled together for a moment and Cabe Warren tied the count with two unassisted goals. Yale countered with another two scores before the end of the period, to take a 4-2 lead.

Neither team tallied again until halfway through the second period, although PA had several extra-man opportunities during Yale penalties.

At 8:10 Ludden powered in a bounce shot, giving the Frosh their greatest lead of the game, 5-2. But the Blue came alive late in the period, as Warren scored all alone at 9:10, assisted Dave Smith from behind the cage a minute later, and scored again himself at 14:57 with an assist from goalie Norm Cross.

The third quarter was marked by rough play on both sides, resulting in six penalties, but no one was able to score until the elder Warren brother assisted a teammate at 14:52, putting the freshmen ahead, 6-5.

The last period was dominated by Andover, as Walker hit on a midfield shot at 2:23 to even the score again. He then assisted Lower midfielder Rob Reynold's go-ahead goal five minutes later. Dan Warren promptly put one in for Yale, but brother Cabey won it for the Blue with his fifth tally at 10:12. Paul Brown followed with an insurance score at 11:55, assisted by defenseman Menocal, and the Andover defense held the Frosh for the rest of the period to preserve the 9-7 victory.

Athlete of the Week

BUCKY WALKER

The lacrosse midfielder pumped in two fourth period goals Saturday in Andover's losing cause against Exeter to wind up tie for the lax scoring lead and Tuesday won the Press Club Trophy as "The Athlete of the Year."

PHILLIPS ACADEMY

ANDOVER, MASSACHUSETTS

SPORT:	Lacrosse
DATE OF CONTEST:	April 22, 1967
OPPONENT:	Tabor Academy
RESULT:	Andover 8 Tabor 6
WHERE PLAYED:	Tabor
LENGTH OF GAME:	1 hr 55min.
WEATHER CONDITIONS:	cold & sleet
SIZE OF ATTENDACE:	15

PHILLIPS ACADEMY

ANDOVER, MASSACHUSETTS

SPORT:	Lacrosse
DATE OF CONTEST:	April 29, 1967
OPPONENT:	Deerfield Academy
RESULT:	Andover 8 Deerfield 1
WHERE PLAYED:	Andover
LENGTH OF GAME:	1 hr. 45 min.
WEATHER CONDITIONS:	rainy
SIZE OF ATTENDACE:	50

Potent Laxmen Terrorize Deerfield, 8-1, Gain Fourth Win As Walker Drills In Three Goals

Six Goal Onslaught in 2nd Half Decides Contest; Defense Excels

Saturday April 29; Andover—Returning to the field with a 2-1 lead after a tight first half a potent Andover varsity lacrosse team overwhelmed Deerfield in the last two periods today to win going away 8-1.

The Blue split the game open with four tallies in the third period, two by attackman Paul Brown and one each by Cabey Warren and captain Buck Walker.

Walker had a total of three goals for the afternoon, all unassisted, to lead PA scoring. Warren also figured in three scores, assisting Mark Logsdon's tally in the second period and Brown's first goal in the third period.

PA added two in the fourth period before emptying the bench as Bill Bostian fired one in, asssisted by attackman Steve Kellogg and Walker drilled his third tally past the Deerfield goalie.

But Coach Robert Hulburd's highest post-game praise was for the rapidly-improving defense. He termed the defensemen's play "excellent", and it certainly was, as they limited the supposedly potent Deerfield attack to a single second period tally. Deerfield had previously scored ten goals in a victory over the Yale freshmen, whom PA defeated 9-7.

The Blue hope to extend their 4-0 record this afternoon in a game against the Holy Cross freshmen with the always rugged Boston Lacrosse Club scheduled for Saturday evening.

FIRST PERIOD - A-Walker 3:42.
SECOND PERIOD - D-Taylor (Kay) 1:00 A-Logsdon (Warren) 6:28.
THIRD PERIOD - A-Walker 2:26; A-Brown (Warren) 5:17; A-Warren 10:31; A-Brown 12:07.
FOURTH PERIOD - A-Bostian (Kellogg) 4:44; A-Walker 9:34.

Attackman Cabey Warren fights for ball in 8-1 win against Green.
Photo by TAMMEN

PHILLIPS ACADEMY

ANDOVER, MASSACHUSETTS

SPORT:	Lacrosse
DATE OF CONTEST:	May 3, 1967
OPPONENT:	Holy Cross College
RESULT:	Andover 19 Holy Cross 5
WHERE PLAYED:	Andover
LENGTH OF GAME:	2 hrs. 10 min.
WEATHER CONDITIONS:	sunny
SIZE OF ATTENDACE:	100

PHILLIPS ACADEMY

ANDOVER, MASSACHUSETTS

SPORT:	Lacrosse
DATE OF CONTEST:	May 5, 1967
OPPONENT:	Brown Univ. Fr.
RESULT:	Andover 4 Brown 3
WHERE PLAYED:	Andover
LENGTH OF GAME:	2 hrs.
WEATHER CONDITIONS:	cold & sunny
SIZE OF ATTENDACE:	150

May 10, 1967

Lax Rips Brown

Holy Cross; Falls To BLC

Crease attackman Paul Brown (11) fires point-blank shot into Holy Cross net, as Dave Smith (86) looks on. Ball is at lower left.
Photo by TAMMEN

BLC HALTS BLUE STREAK; SMITH'S GOAL BREAKS BROWN DEADLOCK

BROWN

by EVAN THOMAS

Friday, May 5; Andover—Dave Smith fired a shot into the Brown Frosh nets and extended the Andover lax team's undefeated streak to six today as the Blue snatched a stunning 4-3 upset over the Brown Freshmen. Smith's tally proved to be the decisive goal in a rough, penalty-ridden contest that saw Andover grab a sudden 2-0 lead, fall behind, and retaliate to edge Brown by a single score.

In a typically fine performance, captain Bucky Walker netted two goals to spark the Blue against a brutal, heavily penalized Brown squad. Andover's defense, behind the great goaltending of Norm Cross, halted a potent Brown offense that had penetrated Yale for 15 goals and shelled Harvard for 10.

Blue Strikes Back

Rocked in the third period by a pair of Brown goals, Andover struck back in a climactic final period that was culminated by Smith's score. With the Blue trailing 3-2 and barely stopping a persistant Brown attack, Bucky Walker burst into the clear and pelted a bounce shot from the restraining line past the Brown goalie for the equalizer. Finally, as tempers flared, a Brown middie was heaved from the game after a brief fight with Paul Brown, and the frosh coach received a penalty for complaining "vigorously" to the referee. Smith promptly scampered around the cage all alone and pumped in the tie breaker with less than two minutes remaining in the contest.

PA Takes Quick Lead

Andover controlled play early in the game, surging to a quick 2-0 lead. Walker dodged two helpless defensemen and cut loose a scoring shot that bulged the Brown nets seconds after the opening face off. After play had fluctuated for the remainder of the period, Norm Cross heaved a long clear to Cabey Warren who passed off to Paul Brown for a quick-stick conversion and a Blue score.

Brown Pressures Defense

Brown appeared strong throughous the game, testing

(Continued on Page Eight)

PHILLIPS ACADEMY

ANDOVER, MASSACHUSETTS

SPORT:	Lacrosse
DATE OF CONTEST:	May 6, 1967
OPPONENT:	Boston Lacrosse Club
RESULT:	Andover 3 B.L.C. 9
WHERE PLAYED:	Andover
LENGTH OF GAME:	1 hr 45 min.
WEATHER CONDITIONS:	sunny & cold
SIZE OF ATTENDACE:	35

PHILLIPS ACADEMY

ANDOVER, MASSACHUSETTS

SPORT:	Lacrosse
DATE OF CONTEST:	May 10, 1967
OPPONENT:	Harvard Univ. Fr.
RESULT:	Andover 3 Harvard 9
WHERE PLAYED:	Andover
LENGTH OF GAME:	1 hr 55 min.
WEATHER CONDITIONS:	cloudy
SIZE OF ATTENDACE:	75

PHILLIPS ACADEMY

ANDOVER, MASSACHUSETTS

SPORT:	Lacrosse
DATE OF CONTEST:	May 20, 1967
OPPONENT:	Mt. Hermon School
RESULT:	Addover 15 Mt. Hermon 1
WHERE PLAYED:	Mt. Hermon
LENGTH OF GAME:	2 hours
WEATHER CONDITIONS:	sunny
SIZE OF ATTENDACE:	100

Lax Bombs Mt. Hermon, 15-1; Harvard Frosh Rip Blue, 9-3

Saturday, May 20; Mt. Hermon—In what coach Robert Hulburd termed a "relaxed" game, PA's varsity lacrosse team rolled over Mt. Hermon, today, 15-1.

Andover struck early in the first period as Cabey Warren assisted creaseman Paul Brown, and built a 6-0 lead before the Hermies spoiled goalie Norm Cross's shutout late in the second period with their first and only goal. The second half was all Blue, as the laxmen notched four goals in the third period and five in the final quarter of their runaway victory.

Standouts

Individual standouts for the Blue were Brown, who collected three tallies for the afternoon, and senior attackman Bax Holland, who came off the bench to toss in three goals in the second half.

Season scoring leaders Warren and captain Buck Walker were the team's playmakers, getting four assists apiece. Warren also netted two himself, as did attackman Dave Smith.

Lower midfielder Rob Reynolds, attackman Steve Kellogg, and third middies Bill Bostian, Dee Van Wyck, and John Clark all had one goal apiece to round out the scoring.

Coming Games

The Blue plays away once more this Wednesday at St. Paul's, then faces the Dartmouth freshmen here next Saturday in its last contest before invading Exeter. Comparative scores (the Red beat Mt. Hermon 16-2) indicate that the Andover-Exeter game, to determine the New England prep championship, will be the season's toughest.

SUMMARY

FIRST PERIOD: A-Brown (Warren) 2:52; A-Warren (Walker) 10:25.

SECOND PERIOD: A-Bostian 1:16; A-Reynolds (Walker) 3:42; A-Warren (Walker) 4:17; A-Kellogg (Warren) 9:12; MH-Whitehouse (White) 10:08.

THIRD PERIOD: A-Brown (Walker) 2:30; A-Smith 9:53; A-Holland (Warren) 10:57; A-Van Wyck 14:30.

FOURTH PERIOD: A-Clark 6:03; A-Holland (Kellogg) 7:02; A-Holland (Lanius) 8:04; A-Smith (Warren) 8:57; A-Brown 11:34.

PHILLIPS ACADEMY

ANDOVER, MASSACHUSETTS

SPORT:	Lacrosse
DATE OF CONTEST:	May 24, 1967
OPPONENT:	St. Paul's School
RESULT:	Andover 4 St. Paul's 3
WHERE PLAYED:	St. Paul's
LENGTH OF GAME:	1 hr & 50 min.
WEATHER CONDITIONS:	sunny & rainy
SIZE OF ATTENDACE:	75

PHILLIPS ACADEMY

ANDOVER, MASSACHUSETTS

SPORT:	Lacrosse
DATE OF CONTEST:	May 27, 1967
OPPONENT:	Dartmouth College Fr.
RESULT:	Andover 5 Dartmouth 2
WHERE PLAYED:	Andover
LENGTH OF GAME:	1 hr. 50 min.
WEATHER CONDITIONS:	sunny
SIZE OF ATTENDACE:	100

PHILLIPS ACADEMY

ANDOVER, MASSACHUSETTS

SPORT:	Lacrosse
DATE OF CONTEST:	June 3, 1967
OPPONENT:	Phillips Exeter Academy
RESULT:	Andover 5 Exeter 11
WHERE PLAYED:	Exeter
LENGTH OF GAME:	2 hrs.
WEATHER CONDITIONS:	sunny
SIZE OF ATTENDACE:	350

June 9, 1967

EXETER CR

USHES LAXMEN, 11-5

Andover's captain elect Tim Overton had the difficult task of defending against Exeter's captain Phil Zuckerman. Despite Overton's close coverage, the big attackman starred in Exeter's 11-5 win.

Walker Scores Two In Vain

Zuckerman Feeds DiSesa, Milhaupt To Give Exies A 7-1 Half-Time Lead

by Evan Thomas

Saturday, June 3; Exeter, N.H. --Tumbling to a seven goal barrage in the first half, the Andover laxmen fell to rival Exeter today, 11-5, as their challenge for the New England lacrosse championship was crushed by the Red's Zuckerman & Co. Exeter grabbed a demoralizing 3-0 lead in the initial quarter and was never threatened as the exceptional Exie attackmen, the top three prep scorers in the East, collected a burst of tallies in the first half and a strong Red defense limited the Blue attack to a few desperate scores too late in the game to effect the result. Captain Buck Walker led a spirited Andover team that avoided a possible slaughter at the hands of the superior Exie stickmen by staying fired up and startling Exeter with four fourth quarter scores.

Zuck & Co.

The Exeter attack kept relentness pressure on the Andover nets

(Continued on Page Eight)

(Continued from Page Seven)

during the first half. Twice Exie attackman Zuckerman circled around the Andover cage and fed middie Verdi DiSesa as he broke past his defenders and flicked Zuck's accurate passes into the Blue goal for the opening two scores. Zuckerman then captured a face-off, scampered to the restraining line, and flipped a pass to Pete Milhaupt, who promptly netted the first of his five goals at crease attack. These sudden goals repeated themselves constantly during the contest; an attackman would escape his defender and throw a pass to a waiting, unguarded Red stickman (usually Milhaupt), and he would quickly stick a tally past goalie Cross.

When Andover did get a chance to clear, the middies were capable of moving the ball around the restraining line, but could only infrequently penetrate a tight Exie defense for a shot. Red netminder John Consentino competently handled the occasions that the Red defensemen relaxed by coming up with some tough saves.

Buck & Co.

Andover did pick up a score in the opening period which cut the Red lead to two before the deluge of Exie scores. Paul Brown used a Warren pick to escape one defender, spun around, and whipped an accurate shot high into the corner of the Red nets. After Exeter had riddled the Blue defense with six straight scores, Andover retaliated and erupted with a four tally final quarter. First Brown golfed a shot in and Cabey Warren picked up a score. With several minutes remaining, Bucky Walker appropriately ended his athletic career at Andover with a pair of goals. Walker gave the loyal Andover contingent something to cheer about when his hard bounce shot ripped past the Exie goalie and when he picked off a clearing pass and heaved it into the open net.

Then the Red machine returned to life (or came back into the game) and Zuckerman fed Milhaupt for his fifth tally. Cle Landolt bombed a shot past reserve goalie Kenny Blake and finished a great 11-1 season for Exeter and a good 9-3 season for the Blue laxmen.

T E N N I S

Phillips Academy
Andover, Mass.

SPORT: Tennis

YEAR: 1967

CAPTAIN: NAME Guy F. Blakeslee
HOME ADDRESS Palm Beach, Fla.

MANAGER: NAME Winfield Burdick
HOME ADDRESS Northfield, Ill.

COACH: NAME Mr. Dalton McBee

ASST. COACHES: NAME Mr. George Andrews

TEAM SCHEDULE:

	RECORD	
	A	OP.
M.I.T.	8½	½
Brown Univ. Fr.		
Harvard Univ. Fr.	6	3
Dartmouth College Fr.		
Deerfield Academy	9	0
St. Paul's School	9	0
Milton Academy		
Choate School	5	4
Phillips Exeter		

Won: Tied: Lost:

TENNIS BOMBS MIT FRESHMEN IN FIRST MATCH

by W. HARTLEY ROTH

Wednesday, April, 12—In their season opener, the PA tennis team swamped over the MIT Frosh 8½-½ today. Bill Mears, Joe Cavanaugh, Stu Lytle, Vernon Esteves, Rick Devereux, and Whit Cline playing in the number one through six positions respectively, had little trouble in disposing their opponents.

Darkness Salvages Point

The first doubles team, composed of Mears and Cavanaugh lost their first set, but salvaged the second, when their match was canceled because of darkness. This resulted in the splitting of the point. The second pair, Lytle and Esteves, and the third duo, Devereux and Cline, won handily to wrap up the match.

The team looked quite good for their first outing of the year but their true test comes today when they clash with Harvard Frosh, in Cambridge. This will certainly be the most difficult match this season. (see preview, this page)

TENNIS VS. HARVARD

The Andover tennis team encounters perhaps their only obstacle to a second undefeated season today, the Harvard frosh. The freshmen team will probably include Erich Wise, captain of the '66 squad. The last time the teams met, this year's co-captains Stu Lytle and Bill Mears were largely responsible for Andover's 5-4 victory; Lytle providing the edge in individual matches, and Mears combining with Don Ross to clinch the total match with a doubles win. The absence of Farlow Blakeslee will hurt the team considerably but certainly won't cripple the strong squad, which includes several veterans and is bolstered by two promising preps. Andover edged the Crimson for the first time in two decades in '65, upset the Cantabs in '66, and will hopefully top Harvard again in '67.

DEERFIELD

Saturday April 29; Andover—Sorely missing the top ranked players which they have had in past years the Deerfield varsity tennis team fell to the Blue 9-0, today.

Andover won all the singles matches but one in two sets and was just as successful in the doubles. The only standout on the Deerfield team was Tim Noonon, who was ranked 23rd in the nation in 14 and under last summer.

Bill Mears (A)		6	6
Tim Noonan (D)		2	3
Joe Cavanaugh (A)		6	6
Rick Barton (D)		2	1
Stu Lytle (A)		7	6
Toolie Clark (D)		5	1
Rick Devereux (A)		6	6
Paul Bendheim (D)		1	4
Vern Esteves (A)		6	6
Pete Carter (D)		0	0
Dick Spalding (A)	6	1	6
Jeff Marshall (D)	2	6	4
Mears-Cavanaugh (A)		6	6
Noonan-Clark (D)		4	2
Lytle-Esteves (A)	6	5	7
Barton-Bendheim (D)	1	7	5
Devereux-Spalding (A)			8
Smith-Prentiss (D)			2

May 3, 1967

Racketmen Sw

amp Harvard, Deerfield

Co-captain Bill Mears returns backhand.

Photo by TAMMEN

PA Gains 6-3 Win Over Frosh

Yardlings Succumb For 3rd Straight Year By Biggest Losing Margin Yet

Wednesday, April 26; Cambridge—Downing their Crimson opponents by the biggest margin in the history of the rivalry the Andover racketmen crushed the Harvard Frosh 6-3, today. The triumph also marked the first time the Blue has ever beaten the Cantabs three years in a row.

In the top spot Blue co-captain Bill Mears upset Larry Terrell, 6-4, 6-3. Terrell, the top junior squash player in the United States, downed the Blue's Farlow Blakeslee in two sets while he was playing top man for St. Paul's last year. Today, Mears broke into the lead early with forceful drives and volleys. The number three junior in New England never allowed his opponent to find himself.

PA's second man, Joe Cavanaugh, plagued by a sore back and agile opponent Clark Kawakami, dropped his first set 6-1. In the second set the PA hockey star began to find himself, winning 10-8. Cavanaugh then went on to take the third set 6-4 and the match with it.

PA's other co-captain, Stu Lytle routed Peter Abrams, 6-4, 6-2 in the third position. Abrams had topped Lytle last year while playing for Deerfield, but broke under the determination and concentration of his consistent Blue opponent.

The fifth and sixth Blue players secured victory with strong third set efforts. Rick Devereux came from behind to top Bill Ball, 6-8, 6-3, 6-4, and lower Whitt Cline topped Harvard's Hudert 6-3, 4-6, 7-5. In the fourth position, last year's Blue captain, Erich Wise topped an overly cautious Vern Esteves, 3-6, 6-1, 6-1.

In the first doubles spot, Mears and Cavanaugh topped Terrell and Kawakami, 7-5, 6-3. The second Crimson team of Wise and Abrams thwarted Lytle and Esteves 7-5, 6-4, and the third Cantab pair Ball and Hudert edged Devereux and Dick Spalding, 3-6, 6-2 6-3.

Co-captain Stu Lytle commented that the biggest difference between the two squads was the Andover's overwhelming determination. He felt that Harvard was probably the Blue's biggest obstacle to an undefeated record. He is therefore quite optimistic about the rest of the season.

Rick Devereux hits forehand shot.

Photo by HARDEGREE

TENNIS WHIPS ST. PAUL'S, 9-0; INCREASES STREAK TO 4 WINS

by NORM SELBY

Wednesday, May 3; Andover—Despite bad weather and soft courts, the Andover racketmen smashed the St. Pauls Varsity Tennis Team 9-0, today. The Paulies gave the Blue no real trouble as the PA team increased its record to 4-0, winning today's match without the loss of a set.

In the No. 1 spot the Blue's co-captain Bill Mears annihilated Gaither Davis, 6-1, 6-0. Joe Cavanaugh, in the No. 2 billing demolished Rick Wheeler 6-1, 6-0. Playing No. 3, Stu Lytle had a two hour match with Dave Sayward, but in the end, Lytle came out on top 6-1, 6-2. In the No. 4, 5, and 6 spots the story was much the same, as Rick Devereux beat Paul Hudson 6-1, 6-1, Vernon Esteves blanked David Le Bruton 6-0, 6-0, and Dick Spalding humbled Bruce Bossidy 6-2, 6-2.

The situation repeated itself in the doubles. Mears and Cavanaugh won their No. 1 match decisively 6-2, 6-0, Lytle and Esteves gained a 6-2, 6-3 win over their opponents and Devereux and Spalding finished it off with a 6-4, 6-0 victory.

After the first four matches, six of seven players have yet to lose in singles.

Bill Mears (A)	6	6
Gaither Davis (SPS)	1	0
Joe Cavanaugh (A)	6	6
Rick Wheeler (SPS)	1	0
Stu Lytle (A)	6	6
Dave Sayward (SPS)	1	2
Rick Devereux (A)	6	6
Paul Hudson (SPS)	1	1
Vernon Esteves (A)	6	6
David Le Bruton (SPS)	0	0
Dick Spalding (A)	6	6
Bruce Bossidy (SPS)	2	2
Mears-Cavanaugh (A)	6	6
Sayward-Hudson (SPS)	2	0
Lytle-Esteves (A)	6	6
Davis-Le Bruton (SPS)	2	3
Devereux-Spalding (A)	6	6
Wheeler-Bossidy (SPS)	4	0

May 24, 1967

Tennis Edges

Choate, Blanks Milton

Joe Cavanaugh serves en route to whipping his Choate opponent, 6-3, 6-8, 6-1. Both Cavanaugh and Andover tennis remained undefeated.

LYTLE, ESTEVES LEAD 5-4 TRIUMPH OVER CHOATE FOR 5TH SUCCESS

Saturday, May 20; Andover—Extending their undefeated skein to five, the Blue racketmen tripped the previously invincible Choate team, 5-4, today. The pressure-packed contest wasn't decided until the eighth match when clutch playing by Stu Lytle and Vern Estevez saved the victory.

Crucial Successes

With PA barely in the lead, 4-3, the Blue 2nd doubles team, Lytle and Esteves, attacked the Choate tandem of Bill Talbert, Jr. and Brisbane. Skillfully keeping the ball away from Talbert, son of one of the finest tennis players in the history of the sport, the Blue duo triumphed 6-3, 6-1.

Shortly before that Blue seventh man, Dick Spalding, set up the victory by a crucial singles win which forced Choate to sweep the doubles or lose: Spalding won the first set, 6-3, but Choate's John Rompf rallied to take the second set 6-4. Spalding spurted out into the lead in the final set, but had to put down several Rompf comebacks before winning 6-4.

Wins and Losses

Blue second man Joe Cavanaugh played flawless tennis to down Bill Rompf, John's brother, who is ranked 4th in the Mo. Valley boys division. Rick Devereux smashed Talbert, 6-3, 6-3, and Estevez outdid Brisbane, 6-1, 4-6, 6-1. in the fifth spot.

Berry, semi-finalist in the squash Interschols, crushed the top Blue player Bill Mears, 6-4, 6-2 and the other PA co-captain Stu Lytle fell to Brook, 6-4, 7-5. The first and third Blue duos Mears-Cavanaugh and Spalding-Devereux fell to defeat, each in two sets.

TENNIS

With hopes of shutting out the Red for the fourth consecutive year, Coach McBee's racketmen are almost certain to complete an undefeated season Saturday. Exeter has previously been defeated by Deerfield and Choate, while the Blue has shut out Deerfield and tipped Choate, 5-4. Joe Cavanaugh, Rick Devereux, Dick Spalding and Witt Cline all hope to sustain their undefeated seasons, while each of the Red men has been dumped at least once. Andover is expected to hurdle this last obstacle to its third straight undefeated season in scholastic competition.

Phillips Academy
Andover, Mass.

SPORT: Spring Track

YEAR: 1967

CAPTAIN: NAME Harvey M. Kelsey, III - Co-Capt.

HOME ADDRESS Rye, New York

MANAGER: NAME Thomas Sinclair - Co Capt.

Manager HOME ADDRESS Donald Gates
Des Moines, Iowa

COACH: NAME Mr. Steve Sorota

ASST. COACHES: NAME Mr. Richards
Mr. Jaccaci
Mr. Graham
Mr. Regan

TEAM SCHEDULE RECORD

	ANDOVER	OPPONENT
Northeastern	69	81
Dartmouth	48	92
Tufts	81	59
Andover High School	86	54
Harvard Fr.	46	94
N.E. Prep meet		
Boston Tech & Boston Eng.	103	Boston Tech 35 Boston Eng. 25
Phillips Exeter	46	85

WON: 3 LOST: 4 TIED:

UAD STATISTICS ME AND HOME DRESS	HEIGHT	WEIGHT	POSITION	CLASS	YEAR AT ANDOVER	YEAR ON SQUAD
Harvey Kelsey Rye, New York	6'10"	155	relay 220 100 440	S	4	3
Tom Sinclair Maracaibo Venezuela	5'11"	170	broad jump relay 220	S	3	3
Dennis Cambal Waltham, Mass	6'3"	228	hammer discus shot	U	3	3
Haley, Mark Andover, Mass	6'2"	212	Hammer	S	4	3
Joe O'Hern Barnum, Iowa	5'11"	185	Hammer	S	4	4
Larry Gelb New York, N.Y.	6'2"	204	shot hammer	L	2	1
John Bassett Cos Cob, Conn.	5'10½"	180	hammer	S	4	2
Walt Rogers Denmark, South Carolina	5'11½"	187	discus shot	U	2	1
Bob Tuttle Brockton, Mass.	6'2"	200	shot	S	4	1
Dick Trafton Auburn, Maine	6'4"	195	javelin	S		
Paul Pullen New Canaan, Conn.	6'3"	200	javelin	U	2	1
Barry Johnson Neptune, N.J.	6'0"	185	Javelin	S	1	1
Bill Williamson Andover, Mass.	6'2"	205	discus	S	4	3
George Wolf Oklahoma City Oklahoma	6'2"	165	h&l hurdles high jump	U	3	2
Frank Ehrlich Kansas City, MO.	5'8"	100 relay 220	132	U	3	2

QUAD STATISTICS

ME AND HOME DRESS	HEIGHT	WEIGHT	POSITION	CLASS	YEAR AT ANDOVER	YEAR ON SQUAD
Pete Sorota Andover Mass.	5'8"	150	pole vault broad jump high jump	J	1	1
Vin Crowley Lowell, Mass.	5'11"	170	1 hurdles broad jump relay	U	3	2
Henry Hart Bethesda, Md.	6'1"	147	mile 2 mile	U	2	1
Bruce Glenn Arvada, Colo.	5'8"	127	mile 2 mile	L	2	1
Cameron MacGuire Montgomery Ala	6'	160	880 220	U		
Phil Dibble	5'9"	145	h&l hurdles 880 relay 220 relay	L	1	1
Sam Brainerd Billerica, Mass	5'9"	143	h&l hurdles 2 mile 440	L	2	2
Thad Moseley Jaksonville Fla	5'9"	135	2 mile	U	2	1
Steve Shu Charlette, N.C.	6'0"	141	880	U	2	2
Pete Hollinger	5'11"	135	Pole Vault	L	1	1
Mike Earle London, England	6'0"	150	pole vault 100 220	S	1	1
Chris St. Lawrence Suffern, N.Y.	5'8"	135	pole vault	L	1	1
Paul Latvis Andover, Mass.	5'10½"	150	high jump	U	2	2
John Parker Pittsburgh, Pa.	5'11½"	160	880 440	U	2	1

QUAD STATISTICS AME AND HOME DDRESS	HEIGHT	WEIGHT	POSITION	CLASS	YEAR AT ANDOVER	YEAR ON SQUAD
ike Bradley lackstone, Mass.	5'8"	125	high jump	S	4	1
eil Clearey pswich, Mass.	6'3"	204	javelin	U	1	1
eorge Mendenhall adison, Wis,	5'10"	165	100 440 220 relay	S	3	3
alt Mintkeski anhassett, N.Y.	5'10"	155	pole vault	S	4	2
l Stevens ndover, Mass.	5'10"	140	440 880 relay	U	2	2
ruce McGar nghamton, N.Y.	6'0"	165	440	U	2	1
rk Rooney lham, N.Y.	5'10"	160	100 220 440 relay	S	4	3
e Peterson d Lyme, Conn.	5'11"	170	javelin	S	4	3

Improved Track Faces Hard Season; May Depend On Added Depth To Win

by FRANK EHRLICH

The varsity track team despite losing records for the past several seasons, has a good chance of breaking even this spring against competetion which is as tough as ever. The winter team finished the season 2-6, but two of those meets could have been won on the final relay. Furthermore, several proven performers who were absent during the winter will add the extra points that may mean the difference between winning and losing.

The strengths and weaknesses of the spring team will be similar to those of the winter squad. The field events will again be stronger than the running events, especially with the addition of two more throwing events. However, the emphasis on shorter races and the addition of several runners will tend to close the gap.

The strongest Blue event will again be the pole vault. Record-breakers Rick Squires and Pete Sorota will be backed by lettermen Chris St. Lawrence, Walt Mintkeski, Pete Hollinger, and Mike Earle. PA may be equally strong in all four of throwing events. Dennis Cambal, school record holder in the discus, and the indoor shot-put, will be backed up by 12 shot-putters, discus, throwers, javelin tossers, and 12-pound weight men, many of whom can do more than one event well. In this area, winter dependables Joe O'Hern, Mark Haley, Pete Basset, Bob Tuttle, Larry Gelb and Lee Peterson, will be joined by Dick Trafton, Walt Rogers, Bill Williamson, Paul Pullen and Jim Hurley.

Co-captain Tom Sinclair, and Jamie Lee who have both leaped over 21 feet and Vin Crowley, who has done over 20, will spark the long jump. Although George Wolf and Paul Latvis have both reached 5'8", the high jump will remain the weakest field event. These jumpers will add strength to the sprints which are already overflowing with talent.

Co-captain Harvey Kelsey, school record holder in the 50-yard dash, went as low as 10.3 in the 100 yard dash last year and may reach 10.0 this season. He should also win points in the 220, 440, and possibly the 880 yard relay. Following close behind him is a long list of sprinters who broke 11.0 in the 100 last year or who ran the varsity 440:George Mendenhall, Cameron McGuire, Jamie Lee, Crowley, Sinclair, Mark Rooney, Frank Ehrlich, Sam Brainerd. The biggest question-mark in the sprints is 5.7 50 yard dashman Denny Cambal. George Wolf will be aided by Phil Dibble, Mike Ir-

(Continued on Page Eight)

TRACK

(Continued from Page Seven)

win, Brainerd and Crowley in the hurdles.

Next year's cross-country co-captains, Henry Hart and Steve Shu, stayed out during the winter season but are already in fine form and ready to break 4:40 seconds in the mile. Steady two-miler Thad Moseley may be alone in his event, but lower Bruce Glenn who ran a 4:45 indoor mile against Exeter will join Hart and Shu for a fine trio. Al Stevens, Jim Koch and Al Parker will be strong in the 880. Hank Pfeifle and Lew Stewart new to the sport, may help. Missing will be seniors Derek Rainey and John Swartz, who are playing lacrosse, but the two uppers should more than make up for their absence.

The schedule is similar to the one in the winter except that BC and UNH, which Andover lost to last term, are not scheduled. The tri-meet against Boston English and Boston Tech which the Blue won last year, and Tufts Frosh whom Andover did not meet, will be obstacles this season. Barring injuries, although one fine athlete, John Kelsey, is out for the season, the Blue has enough depth for a successful season and a stronger showing in the interschols than last year's fourth.

Andover's first test is Tuesday April 11 against Northeastern. The trackmen tied them last spring, but lost to them this winter.

PHILLIPS ACADEMY

ANDOVER, MASSACHUSETTS

SPORT: Varsity Track

DATE OF CONTEST: Tuesday, April 11, 1967

OPPONENT: Northeastern University Freshmen

RESULT: Northeastern:81 Andover: 69

WHERE PLAYED: Andover

LENGTH OF GAME:

WEATHER CONDITIONS: high winds and cold temperatures

SIZE OF ATTENDANCE:

Runners Spark Northeastern To Victory Over Blue Track

Tuesday, April 11; Andover—Unhindered by high winds and a 37° temperature two Northeastern runners compiled 26 points between themselves to lead the frosh trackmen to a 81-69 victory over Andover.

Nevertheless, Andover was not without its standouts. The new winter track captain, Denny Cambal, won the shot put, discus, and 12-pound weight for 15 points. His heave of 193' 4" in the weight approached the Blue school record of 197'. Upper George Wolf, loose as ever despite the Arctic circumstances, won the 220 low hurdles and placed a close second in the 110 highs.

The two co-captains also had outstanding performances. Tom Sinclair won the broad jump with a 20' 4" leap and placed second in the 220-yard dash. Harvey Kelsey finished second in the 100 yard dash and, although hindered by sweat pants, he still finished third in the 440 yards.

Other Blue trackmen picking up 2nd place in various events included Jamie Lee in the broad jump, Pete Hollinger in the pole vault, Dick Trafton in the discus, and Paul Latvis in the high jump.

Last year Andover tied Northeastern, 64-64, but this winter the Blue fell by a sizeable margin.

PHILLIPS ACADEMY

ANDOVER, MASSACHUSETTS

SPORT: Varsity Track

DATE OF CONTEST: Saturday, April 22, 1967

OPPONENT: Dartmouth College Freshmen

RESULT: Dartmouth: 92 Andover: 48

WHERE PLAYED: at Dartmouth (Hanover, New Hampshire)

LENGTH OF GAME:

WEATHER CONDITIONS: rainy, wet, cold

SIZE OF ATTENDANCE:

Dartmouth Swamp Blue Track, 92 - 48

by FRANK EHRLICH

Saturday, April 22; *Hanover, N. H.* — Struggling against a powerful Dartmouth squad and poor conditions, the Blue trackmen fell, 92 - 48 today. Andover managed only two firsts in the field events and none in the running events.

Dennis Cambal won the hammer and placed second in the shot-put, but did not approach his former record - breaking efforts. Dick Trafton led a Blue sweep of the javelin, but he was not up to par either.

Co - captain Harvey Kelsey copped two seconds, despite strong competition. His 10.4 in the 100 yard dash and his best 440 yard dash to dates, a 55.2 effort, were perhaps the high points of the meet.

PHILLIPS ACADEMY

ANDOVER, MASSACHUSETTS

SPORT: Varsity Track

DATE OF CONTEST: Saturday, April 29, 1967

OPPONENT: Tufts University Freshmen

RESULT: Andover: 81 Tufts: 59

WHERE PLAYED: at Tufts (Medford, Massachusetts)

LENGTH OF GAME:

WEATHER CONDITIONS: warm and dry

SIZE OF ATTENDANCE:

TRACKMEN COP FIRST VICTORY, 81 - 59, OVER TUFTS FRESHMEN

Saturday, April 29; *Medford, Mass.*—Taking advantage of their opponents' lack of depth, the Blue varsity trackmen copped their first victory of the season, 81-59, over the Tufts Freshmen.

Dennis Cambal, co-captains Harvey Kelsey and Tom Sinclair, and hurdler George Wolf were once again the leading figures in the Blue effort. Cambal compiled 15 points, winning the shot put with a 47' throw, the hammer with a distance of 188', and the discus with a 146' heave. Nevertheless, windy conditions kept the Blue giant from approaching his personal records.

On the other hand, Kelsey did outdo his past efforts, winning the 100-yard dash with a 10.1 effort. He also placed second in the 440 with a 53.4 clocking, not quite equalling his 52.2 clocking against Dartmouth a week ago. Sinclair added another first with a winning 19' 10½" leap in the broad jump.

George Wolf won both the 120 yd. low hurdles and the 120-yd. high hurdles with little difficulty since Tufts did not enter anyone in those events. He also tied with Paul Latvis for second in the high jump. Junior Pete Sorota snatched another first with a 12' pole vault effort.

This marked the first meet this year that Andover's running events provided more points than the field events. George Mendenhall with a 23.4 in the 220 yard dash, Henry Hart, with a 4:50 mile, and Phil Dibble with two second places in the hurdles all won points as runners-up. Frank Ehrlich's 10.4 100 yard dash, Al Steven's 2:10 clocking in the half mile, Bruce Glenn's 4:53 mile, Thad Moseley's 10:51 2-mile, and hurdler Sam Brainerd's efforts all brought in more points. Andover's relay team of Ehrlich, Wolf, Brainerd, and Kelsey won the relay with a 1:38.0 clocking.

Vin Crowley, Chris St. Lawrence, and Joe O'Hearn also took seconds and Pete Hollinger, Mark Haley, and Cameron MacGuire copped thirds.

PHILLIPS ACADEMY

ANDOVER, MASSACHUSETTS

SPORT: Varsity Track

DATE OF CONTEST: Monday, May 8, 1967

OPPONENT: Andover High School

RESULT: Andover (Phillips Academy): 86
Andover (High School): 54

WHERE PLAYED: Andover (Phillips Academy)

LENGTH OF GAME:

WEATHER CONDITIONS: damp and cool

SIZE OF ATTENDANCE:

Track Crumps Andover High; Cambal Breaks Discus Mark

Monday, May 8; Andover—Dennis Cambal and Harvey Kelsey led the Blue tracksters to an 86-54 triumph over Andover High School today. Cambal set the school record in the discus with a 148' 9" heave, nearing the 154'9" national mark. He also copped first in the hammer and the shot put. Kelsey won the 100 yard dash and the 220 yard race and placed a close second in the 440 yard distance.

Andover High, the top Class C track power in the area has recently scored several victories over schools much larger than itself. Their distance runners showed this strength today, but the Blue field events and sprints were too strong for the high school. Last winter PA crushed Andover by a 57-38 score.

SUMMARY

HAMMER: 1. Cambal (PA) 2. O'Hern (PA) 3. Gelb (PA), WD: 183' 7"
120 YD. HIGH HOLES: 1. Wolf (PA) 2. Hall (A) 3. Dewhirst (A), WT: 16.2;
100 YD. DASH: 1. Kelsey (PA) 2. Ehrlich (PA) 3. Paulekas (A), WT: 10.3;
LONG JUMP: 1. Sinclair (PA) 2. Sorota (PA) 3. Crowley (PA), WD: 20' 2½";
MILE RUN: 1. Marden (A) 2. Hart (PA) 3. Glenn (PA), WT: 4:46.6;
JAVELIN: 1. Trafton (PA) 2. Mullett (A) 3. Johnson (PA), WD: 160';
440 YD. DASH: 1. Doherty (A) 2. Kelsey (PA) 3. Maguire (PA), WT: 52.2;
180 YD. LOW HOLES: 1. Wolf (PA) 2. Gower (A) 3. Sirois (A), WT: 21.2;
HIG JUMP: 1. Markam (A) 2. Sumner, Latvis. Wolf (PA) Muller (A);
SHOT PUT: 1. Cambal (PA) 2. Sirois (A) 3. Tuttle (PA), WD: 52'5";
2-MILE RUN: Moseley (PA) 2. Marden (A), WT: 10:45.2;
POLE VAULT: 1. Hatch (A) 2. Hollinger (PA) 3. Earle (PA), WH: 11'6";
220-YD. DASH: 1. Kelsey (PA) 2. Sinclair (PA) 3. Paulekas (A) WT: 22.3;
880-YD. RUN: 1. Hadam (A) 2. Hiblin (A) 3. Shu (PA), WT: 2:07.5;
DISCUS: 1. Cambal (PA) 2. Williamson (PA) 3. Rogers (PA), WD: 148'9";
RELAY: 1. Andover H.S., WT: 1:35.7.

PHILLIPS ACADEMY

ANDOVER, MASSACHUSETTS

SPORT: Va rsity Track

DATE OF CONTEST: Wednesday, May 17, 1967

OPPONENT: Harvard University Freshmen

RESULT: Harvard: 94 Andover: 46

WHERE PLAYED: Harvard(Cambridge, Massachusetts)

LENGTH OF GAME:

WEATHER CONDITIONS: windy and overcast

SIZE OF ATTENDANCE:

HARVARD

Wednesday, May 17; Cambridge —Cambal and co-captain Harvey Kelsey captured five firsts between themselves, but the Blue varsity trackmen still fell 94-46, today. to the Harvard Freshmen. The meet made clear the lack of depth which has plagued the Blue thinclads since December.

Exeter alumnus Keith Colburn demonstrated the style which has been bringing him closer and closer to national middle distance records as he won the 440 in 49.1 seconds and anchored a relay team to set a new Crimson Frosh mark.

PHILLIPS ACADEMY
ANDOVER, MASSACHUSETTS

SPORT: Varsity Track
DATE OF CONTEST: Saturday, May 20, 196 7
OPPONENT: New England Prep School Meet
RESULT: Exeter: 64
Mount Hermon: $57\frac{1}{2}$
Moses Brown: 30
Andover: 27

WHERE PLAYED: AT Exeter (Exeter, N.H.)
LENGTH OF GAME:
WEATHER CONDITIONS: excellent
SIZE OF ATTENDANCE:

SQUAD STATISTICS

NAME AND HOME ADDRESS	HEIGHT	WEIGHT	POSITION	CLASS	YEAR AT ANDOVER	YEAR ON SQUAD

PA Places 4th In Interschols, Loses To H'vd

Saturday, May 20; Exeter - The Exeter varsity trackmen won their eighth straight triumph in the Interscholastics today but by not nearly as much as in past years. Several powerful individuals from Mt. Hermon kept the Hermies in the meet from the start to almost the finish. The Red ended up with 64 points and Mt. Hermon 57½. Andover, sparked by fine performances by Cambal and Harvey Kelsey, finished fourth With 27 points, 3 points behind Moses Brown.

Andover Places

Co-captain Kelsey finished second in the 100-yd. dash with his best time to date, a 9.8 effort, which tied the existing meet record. He also took a third in the 220-yard dash with a 22.0 clocking, again his tep time.

The other Blue co-captain Tom Sinclair copped a third in the long

(Continued on Page Six)

TRACK

(Continued from Page Five)

INTERSCHOLS

jump with a 21'5½" leap and lower Chris St. Lawrence finished third in the pole vault with a 12' 1" jump. Bill Williamson placed fifth in the discus with a 126'5" throw, and Pete Sorota finished fifth in the long jump with a 21'1½" leap to earn points for Andover. Finally the Blue relay team of Frank Ehrlich, Sinclair, Tom Wood, and George Mendenhall placed fourth in the 880 relay with a 1:34.7 time to round out the Blue's scoring.

The meet was filled with broken records, as marks fell in the long jump, 100-yd. dash, 440-yd. dash, discus, and pole vault. However, perhaps the finest moment for the Andover contingent occurred when the Andover junior relay team of Hugh Crouch, Manuel Tovarish, Dick Howes, and Phil Dibble finished first in a non-counting relay for boys under 16, to show the potential which may develop for the Blue in the next few years.

PHILLIPS ACADEMY

ANDOVER, MASSACHUSETTS

SPORT:	Varsity Track
DATE OF CONTEST:	Wed., May 24, 1967
OPPONENT:	Boston English & Boston Tech
RESULT:	Andover 103 Boston Tech. 35 Boston Eng. 25
WHERE PLAYED:	Andover
LENGTH OF GAME:	
WEATHER CONDITIONS:	Fair & damp
SIZE OF ATTENDACE:	

Harvey Kelsey winning 100 vs. Exeter.

CAMBAL, KELSEY COP 48 PTS. IN 85 - 46 LOSS & TRI - MEET WIN

Saturday, May 27; Andover—Although succumbing 85-46 to Exeter today, the Blue varsity trackmen accumulated more points than any of the four previous spring teams in the annual PA-PEA meet.

Once again a handful of athletes did most of the Blue scoring. Two of these were lower classmen, Chris St. Lawrence and Denny Cambal, who broke records in the field events, while co-captain Harvey Kelsey and George Wolf stood out for Andover in the track events. Nevertheless, Foucher, an Exie senior prep, triumphed in four events. Had those four wins been for Andover the Blue would have achieved a 66-65 victory.

Blue Quartet

Chris St. Lawrence vaulted 13' 6⅜" to set a New England Prep record in the pole vault. This was also an Andover school record and an Exeter meet record. Denny Cambal also set a meet record as he heaved the discus 146' 6½" but failed to equal the New England prep record he set Wednesday. Cambal won the shot-put with a 53' 6" fling.

Kelsey became the first person in either the winter or spring to equal Cambal in points scored during a meet as he captured the 100-yard dash in 10.2 the 220-yard dash in 22.0. Wolf beat the co-holder of the Exeter 45-yard high hurdles record, Pete Bauer, to place second in the 120-yard high hurdles with a 15.9 clocking. Wolf also pulled out a second in the 220-yard low hurdles with a 26.5 time.

Seconds and Thirds

Andover swept one event, the discus, as Bill Williamson and Walt Rogers picked up second and third. Blue co-captain Tom Sinclair came within one half inch of equalling Foucher in the broad jump but was forced to settle for a second. Dick Trafton picked up a second in the javelin as did Pete Hollinger in the pole vault.

Cross-country captain elect Henry Hart provided the only bright spot in the PA distances. Bird Bear Sumerfield, and Robertson tied for first in the two-mile to set a new meet record in 10:09.2. Lower Joe Dudley, Interschol champion in the 440 and 880, won both races again today. Finally, Al Spengler set a new mile mark with a 4:25.5 effort. In that same race, Hart fought throughout the race with the third Exie miler, and for a while during the final lap seemed to fall behind, but pulled ahead around the final corner. Averting a Red sweep in the event he finished in 4:36. George Mendehall achieved a final Blue third in the 440.

In the 880 relay the Red set a meet record with a 1:32.3 clocking, while the Blue team of Mendehall, Crowley, Sinclair and Kelsey set a new Andover school record with a 1:33.8 time.

(Continued on Page Eight)

TRACK

(Continued from Page Seven)

Wednesday, May 24; Andover—Powered by Dennis Cambal's record heave in the discus and eleven out of fifteen possible first places, the Blue tracksters swamped Technical and English High Schools of Boston, 103-35-25. The Giant's toss of 150'2½" shattered all New England records in the high school class. High scorers were Harvey Kelsey and George Wolf, each with two firsts and 13 points.

As usual Andover's power was concentrated in the field events, where the squad captured fifty-three out of sixty-six possible points and lost only one first. Cambal took his usual firsts in the shot and discus while Wolf grabbed top honors in the 120 high hurdles and 110 low hurdles plus a second in the high jump. Junior Pete Sorota contributed to the rout with a tie for first in the pole vault, a second in the long jump, and a fourth in the high jump.

The Blue could only muster 34 points in the running events, however. These came mostly on the strength of Harvey Kelsey's typically strong performance. The Blue Streak came up with firsts in the 100 and 440, plus a second in the 220. It should be noted that Cambal's record (he broke his own) was set with a college discus, not the expected prep discus.

PHILLIPS ACADEMY

ANDOVER, MASSACHUSETTS

SPORT:	Track
DATE OF CONTEST:	Sat., May 27, 1967
OPPONENT:	Phillips Exeter
RESULT:	Exeter 85 Andover 46
WHERE PLAYED:	Andover
LENGTH OF GAME:	
WEATHER CONDITIONS:	The track was wet because of the previous night's rain but the weather for the meet was fair.
SIZE OF ATTENDACE:	

SPRING TERM LETTER AWARDS

VARSITY BASEBALL

Dennis S. Cameron
Fletcher Chamberlain
Alexander Ellis
Ford M. Fraker
William Hance
Cruce G. Heary
John R. Hawkins
Robert T. Kropke
Peter E. Nixon
Charles E. Rockwell
Gregory A. Tellis
Jeffrey H. Waring

VARSITY CREW

Carter S. Bacon
Robert K. Byers
Carvel W. Glenn
Daniel C. Goddard
Thomas A. Jenssen
James S. Kurz
Richard D. Logan
Jeffrey S. Melamed
Philip L. Nelson
Paul M. Nelson
Zoran O. Sekulic
Jonathan S. Vincent
Courtney A. Marshall, Mgr.

VARSITY GOLF

Jeffrey S. Beardsley
Craig S. Combs
Tobin H. Hinkle
John M. Holkins
John C. Spencer
William W. Watling

VARSITY LACROSSE

Rex E. Armstrong
William J. Bostian
Per B. Bro
Paul C. Brown
Norman C. Cross
Ellsworth H. Deming
Davis B. Everett
Baxter C. Holland
Stephen B. Kellogg
Thomas S. Kidde
Charles P. Langford
John M. Logsdon
Louis Menocal
Timothy M. Overton
Robert M. Reynolds
David E. Smith
John M. Swartz
David B. VanWyck
Caleb T. Warren
Walton H. Walker
Russell A. Pickett

VARSITY TENNIS

Edward R. Devereux
V rnon Z. Esteves
Jêsse, S. Lytle
William S. Mears
Richard C. Spalding

VARSITY TRACK

Dennis M. Cambal
Neil A. Cleary
Philip L. Dibble
John M. Earle
Frank C. Ehrlich
Bruce O. Glenn
Mark L. Haley
Henry Hart
Peter L. Hollinger
Barry W. Johnson
Harvey M. Kelsey
Peter P. Latvis
Cameron MacGuire
John T. Mendenhall
Joseph J. O'Hern
John A. Parker
Walter I. Rogers
Mark B. Rocney
Thomas G. Sinclair
Peter A. Sorota
Chris St.Lawrence
Alanson, P. Stever
Richard Trafton
Robert Tuttle
William Willaimsor
George Wolf
Thomas B. Wood

CAPTAINS & MANAGERS ELECT

1966 - 1967

FALL TERM

FOOTBALL	Captain - J. M. Ristuccia Manager - R. M. McNealy
SOCCER	Captain - J. W. Stulgis Manager - K. H. Fishman
CROSS-COUNTRY	Captain - H.A. Hart & S. W. Shu Manager

* *

WINTER TERM

BASKETBALL	Captain - B. G. Hearey Manager - D. R. Gates
HOCKEY	Captain - C. W. Warren Manager
SWIMMING	Captain - J. L. Kelsey Manager - P. R. Kenney & R. C. Warnecke
RIFLE	Captain - C. A. Ermer Manager
SKIING	Captain - J. L. Boyle Manager
SQUASH	Captain - P. B. Brown Manager
TRACK	Captain - D. H. Cambal Manager - K. W. Kemp
WRESTLING	Captin - P. J. Kneisel Manager - R. W. Stewart

* *

SPRING TERM

BASEBALL	Captain	- J. R. Hawkins, III
	Manager	- R. C. Anderson, Jr. & R. T. Pratt
CREW	Captain	
	Manager	
GOLF	Captain	- W. W. Watling
	Manager	
LACROSSE	Captain	- R. M. Overton, Jr.
	Manager	
TENNIS	Captain	- E. R. Devereux, Jr.
	Manager	
TRACK	Captain	- R. V. Crowley & S. G. Wolf, III
	Manager	

* *

ATHLETIC ADVISORY BOARD

Chairman - H. A. Hart

Secretary - B. G. Hearey

TROPHY RECIPIENTS

~~1966~~ - 1967

FALL TERM

JV FOOTBALL TROPHY	- John V. Works & Charles L. Wright
HALLOWELL X-COUNTRY AWARD	- Henry Hart
SMOYER SOCCER CUP	Peter Wertimer

WINTER TERM

CLUB BASKETBALL AWARD	- Preston Black
SUMNER SMITH HOCKEY CUP	- Joseph Cavanagh
McKEE SKI BOWL	- Richard Trafton
FAGAN SQUASH TROPHY	- not awarded
NOLL SWIMMING AWARD	- William Bostian
MERRIAM RIFLERYAWARD	- Robert Wallace
PIETERS WRESTLING AWARD	- Robert Waters

SPRING TERM

FACULTY GOLF CUP	- Craig S. Combs
BROWN CREW CUP	- Philip L. Nelson
LUX LACROSSE AWARD	- Walton H. Walker
BANTA TENNIS AWARD	- Joseph V. Cavanagh
SOROTA TRACK AWARD	- Dennis H. Cambal & Harvey M. Kelsey

* *

SPECIAL AWARDS

SHERIDEN AWARD	- Edward A. Prichard
RAY TIPPETT AWARD	- Joseph J. O'Hern
SHUBERT KEY AWARD	- Ford M. Fraker
PRESS CLUB AWARD	- Walton H. Walker

CHEERLEADERS

1967 - 1968

Head Cheerleader -

WELLS BINDERY INC.
WALTHAM, MASS.
DEC. 1967